

## Packet Type III Part A

**Santa Clara County ARES®/RACES**  
Last Updated 21 June 2023

ARES and Amateur Radio Emergency Service are registered service marks of the American Radio Relay League Incorporated and are used by permission.  
© Copyright 2011-2023 Santa Clara County ARES®/RACES. All rights reserved.

1

## HOUSEKEEPING

- Introductions
- Pen/pencil & paper
- Cell phones
- Side conversations
- Questions
- Corrected Handouts
- Breaks
- Restrooms (code: 9033)
- In case of emergency
- No wandering or exploring other areas of the building.

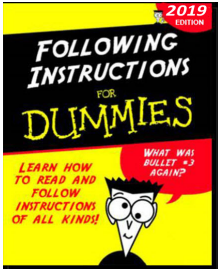

© Copyright 2011-2023 Santa Clara County ARES®/RACES. All rights reserved.

3

## 1. OVERVIEW

© Copyright 2011-2023 Santa Clara County ARES®/RACES. All rights reserved.

4

## Overview: Packet Classes

**Packet Type III, Part A**

- Packet Operator Credentials
- Packet Network Overview
- Packet Network Components
- Packet Station HW & SW
- Accessing the Network
- Standard Workflow

**Packet Type III, Part A+**

- Packet Operations Self-Paced Exercise workbook

**Packet Type III, Part B**

- Packet Operations
- Diagnosing Setup Problems
- Selecting a BBS
- Creating Messages
- Event Documentation
- Productivity Hints
- Exercises

**Packet Type II:** Advanced Techniques, such as County EOC Packet Station Setup & Operations, Operating without Outpost.

© Copyright 2011-2023 Santa Clara County ARES®/RACES. All rights reserved.

5

## Learning Objectives

At the end of this class, you should be able to:

- Describe the purpose and use of packet communications
- Describe the Santa Clara County BBS network
- Describe the components of the baseline packet station
- Describe the Outpost and PackItForms software and their basic use

© Copyright 2011-2023 Santa Clara County ARES®/RACES. All rights reserved.

6

## Agenda

- Packet Operator Credentials
- Packet Network Overview
  - What is packet? Why do we use it?
- Packet Network Components
  - SCCo BBSs, other networks, antennas, radios, TNCs, PCs, printers
- Baseline Packet Station: hardware & software
- Accessing the Network
- Standard Workflow
- Homework Intro

© Copyright 2011-2023 Santa Clara County ARES®/RACES. All rights reserved.

7

## 2. PACKET OPERATOR CREDENTIALS

© Copyright 2011-2020 Santa Clara County ARES®/RACES. All rights reserved.

8

## Packet Operator Type III

**P3**

- Capabilities and services offered
  - Fully independent operator
  - Set-up an existing, pre-installed packet system that is currently disconnected and stored
  - Turn everything on and verify connectivity
  - Operate a PC that has Outpost and PacketForms already pre-installed
  - Configure Outpost options to the county standard
  - Operate a packet station to send, receive, print, log and track packet messages
  - Send 7 standard PacketForm messages (Check-In/Out message, ICS 213 Message, ICS 213RR Resource Request, OA Jurisdiction Status, Shelter Status, Allied Health Status, RACES Mutual Aid Request)

© Copyright 2011-2020 Santa Clara County ARES®/RACES. All rights reserved.

9

## Packet Operator Type III

**P3**

- Typical Assignments
  - Locations with low-to-medium traffic and pre-installed packet station
  - Small city EOC
  - Small staging area
  - Small aid station
  - Shelter
  - Health facility
  - Point of Distribution/Dispensing site

© Copyright 2011-2020 Santa Clara County ARES®/RACES. All rights reserved.

10

## Packet Operator Type II, Type I

**P2**

- Packet Operator Type II = Advanced Operator
  - Perform the tasks of a Packet Operator III
  - Equipped with a complete packet station
  - Able to install Outpost and PacketForms
  - Able to send messages, including PacketForms without Outpost
  - Medium to high traffic conditions

**P1**

- Packet Operator Type I = Specialist Operator
  - Capable of the most complicated, highest traffic levels
  - Capable of designing, deploying, operating and coordinating complex multi-radio, multi-band, multi-node packet networks for larger events or incidents
  - Set-up, manage, and troubleshoot a packet BBS
  - Equipped for and capable for out-of-county and extended deployments

© Copyright 2011-2020 Santa Clara County ARES®/RACES. All rights reserved.

11

## For more information...

### Credentialing Program

- Program Information  
<https://www.scc-ares-races.org/credentials>
- Discussion group  
<https://www.scc-ares-races.org/discuss-groups.html>

© Copyright 2011-2020 Santa Clara County ARES®/RACES. All rights reserved.

12

What is packet radio? Why do we use it?

## 3. PACKET RADIO OVERVIEW

© Copyright 2011-2020 Santa Clara County ARES®/RACES. All rights reserved.

13

### What is Packet Radio?

- One of many digital modes available in Amateur Radio
- Transmitted information is error free!
- AX.25; based on the X.25 protocol, with Amateur Radio features
- Sends a “packet” of data at a time: envelope + payload
  - Differs from character-at-a-time modes (PSK31 or RTTY)
  - Envelope contains header at beginning & checksum at end

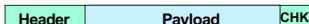

- Header contains addressing information (to, from)
  - Payload contains the data to be sent
  - Checksum used to determine if packet was received error-free... the error check
- Typically operates at 1200, 9600 baud on VHF & UHF and 300 baud on HF

© Copyright 2011-2023 Santa Clara County ARES®/RACES. All rights reserved.

14

14

### Why Packet Radio?

- It's fast
  - When there is no Internet, it's fast!
  - ~15 times faster than voice
  - 80+ messages sent/received, logged, acknowledged, printed in triplicate, perfectly legible, in < 2 hrs, with 0 errors, by 1 person!
- It's easy
  - Hardware: pre-built cables; straight-forward connections
  - Software: if you can use e-mail, you can use Outpost
  - Procedures: extensive documentation on the website
- It's deployable
  - Virtually anywhere in the county and most of surrounding counties
- It fits our served agencies' needs and workflow
  - Preferable for long, complex, and/or high-volume messages; forms; message numbering; explicit acknowledgments, logging, tracking

© Copyright 2011-2023 Santa Clara County ARES®/RACES. All rights reserved.

15

15

### Why Use Packet Radio?

- Packet is ideal for passing complex messages
  - Lists of information
  - Addresses
  - Instructions
  - Complex words
- “turboencabulator”, “thymidylate synthetase”
- Messages are transmitted accurately
  - Originator can verify contents before it is sent
  - Reduces transcription errors
- Messages are transmitted quickly
  - Keeps the voice channel clear

© Copyright 2011-2023 Santa Clara County ARES®/RACES. All rights reserved.

16

16

### Typical Message Content

- Unstructured Text (informal message)
  - Check-ins, and -outs
  - Health and Welfare
  - Simple text messages
- Forms
  - Status
  - Resources
  - ICS 213
  - Others.....
- Structured Text
  - Lists
  - Addresses
  - Tables

© Copyright 2011-2023 Santa Clara County ARES®/RACES. All rights reserved.

17

17

### Typical Message Flows

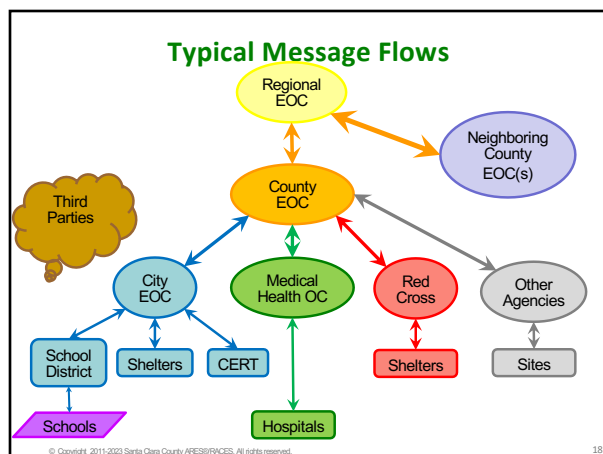

© Copyright 2011-2023 Santa Clara County ARES®/RACES. All rights reserved.

18

18

### What Can We Connect To?

- A packet radio station can connect to a variety of other station types

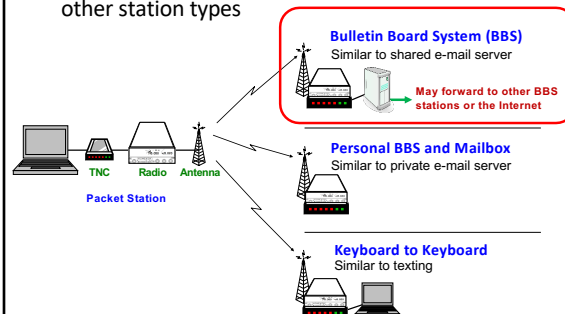

© Copyright 2011-2023 Santa Clara County ARES®/RACES. All rights reserved.

19

19

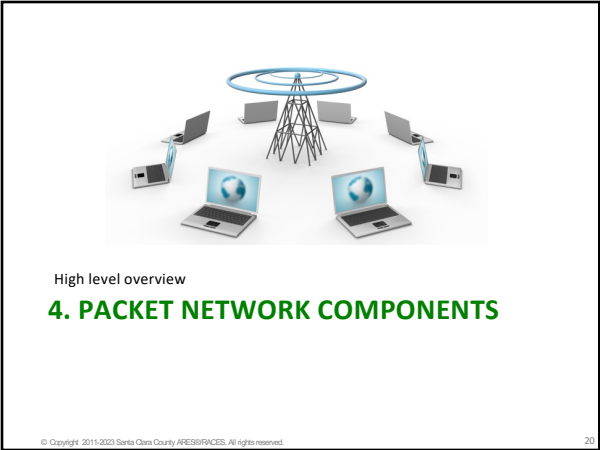

20

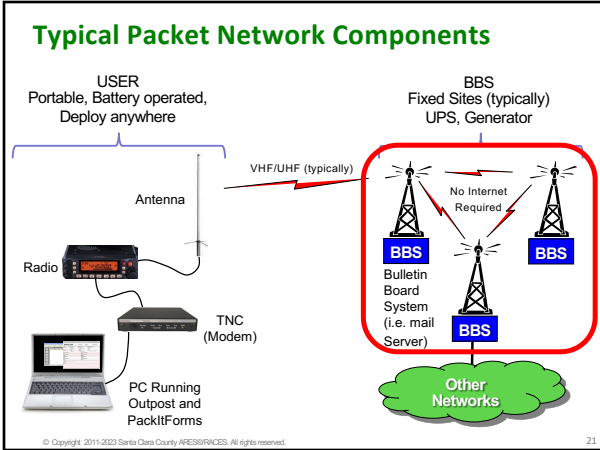

21

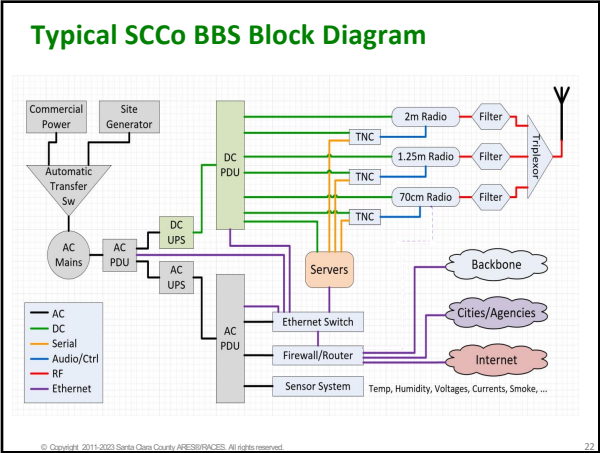

22

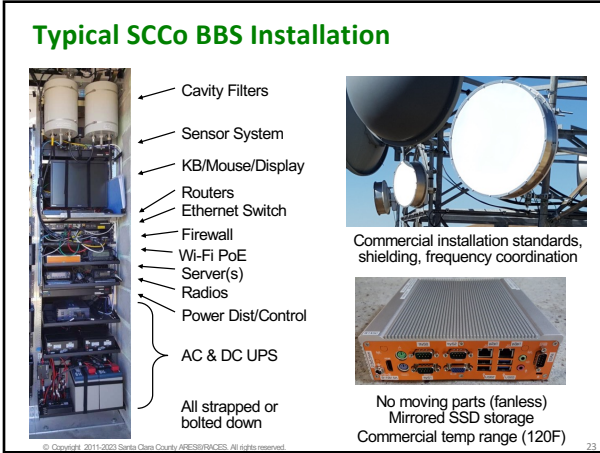

23

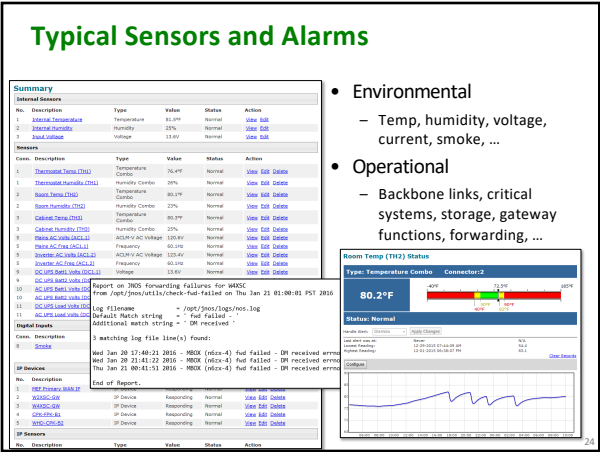

24

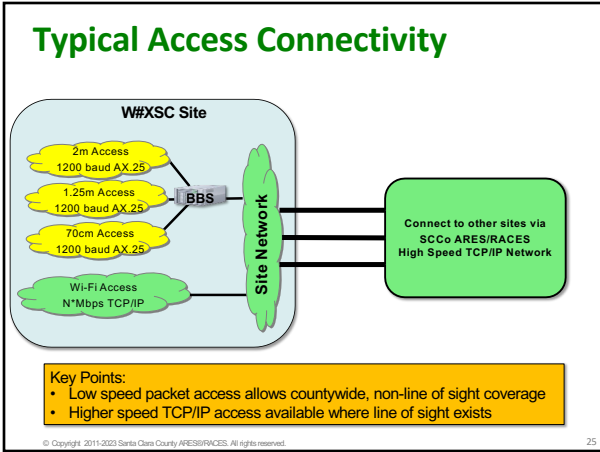

25

## WnXSC BBS Locations

Redundant Sites; Redundant Links

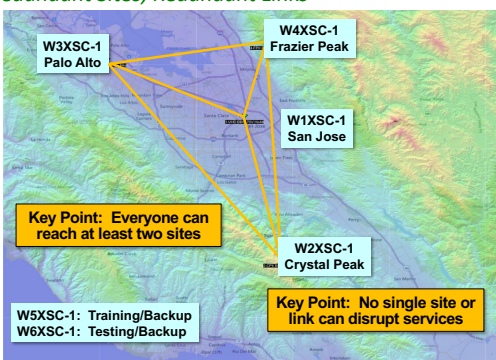

© Copyright 2011-2023 Santa Clara County ARES®/RACES. All rights reserved.

26

26

## Which BBS Should I Use?

- Every city/agency has a primary and secondary BBS
  - Based on RF coverage and user load
  - All users in that city/agency should use those BBS's
- Use the primary BBS whenever possible
- If the primary is not available, use the secondary
- If the primary and secondary are not available, use whatever you can reach

© Copyright 2011-2023 Santa Clara County ARES®/RACES. All rights reserved.

27

27

## Coverage Maps Available On The Web

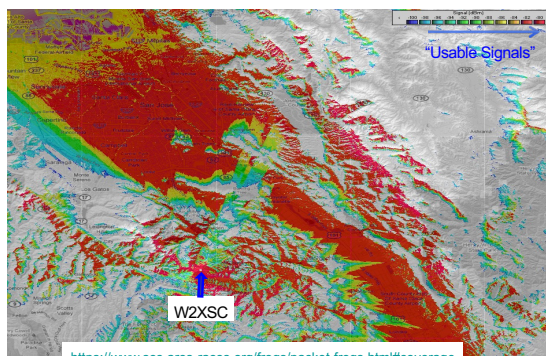

© Copyright 2011-2023 Santa Clara County ARES®/RACES. All rights reserved.

28

28

## Primary & Secondary BBSs

- Primary and Secondary BBSs are listed on the website

#	Agency	Prefix	Primary BBS	Secondary BBS
<b>Santa Clara County Cities and Agencies</b>				
1	American Red Cross	ARC	W1XSC	W4XSC
2	CAL FIRE VIPs - Santa Clara Unit	SCU	W2XSC	W1XSC
3	Campbell, City of	CBL	W1XSC	W4XSC
4	Cupertino, City of	CUP	W1XSC	W4XSC
5	Gilroy, City of	GIL	W2XSC	W1XSC
6	Hospitals (all SCCo) & DEOC	HOS	W2XSC	W1XSC
7	Loma Prieta Region	LMP	W2XSC	W1XSC
8	Los Altos, City of	LOS	W3XSC	W1XSC
9	Los Altos Hills, Town of	LAH	W3XSC	W1XSC

<https://www.scc-ares-races.org/freqs/packet-freqs.html>

© Copyright 2011-2023 Santa Clara County ARES®/RACES. All rights reserved.

29

29

## BBS Call Signs and Frequencies

- BBS access frequencies are also listed on the website

Call Sign	AX.25	User Access	BBS-BBS	Location
W1XSC	W1XSC-1	145.750, 223.620, 433.570		Santa Clara Co Office Bldg (San Jose)
W2XSC	W2XSC-1	145.730, 223.560, 433.590		Crystal Peak (South County)
W3XSC	W3XSC-1	144.310, 223.540, 433.450		Palo Alto
W4XSC	W4XSC-1	145.690, 223.600, 433.550	223.600	Frazier Peak (above Milpitas)
W5XSC	W5XSC-1	varies	varies	Training, events, backup
W6XSC	W6XSC-1	varies	varies	Testing, backup

- Recommendation
  - Individuals use 2m or 440 access (more readily available equipment)
  - EOCs use 220 access (less congested)
  - Download and print this listing for your Go Kit
  - Check web site and bulletins for changes

© Copyright 2011-2023 Santa Clara County ARES®/RACES. All rights reserved.

30

30

## BBS information on packet

What if the web site is not available?

- The same information is also posted in a notice on all BBSs
  - Currently located in the "xscperm" area.
- Keep a copy in your Outpost "Archive" folder or create a "XSC Notices" folder
- Post it at your EOC or packet operating position

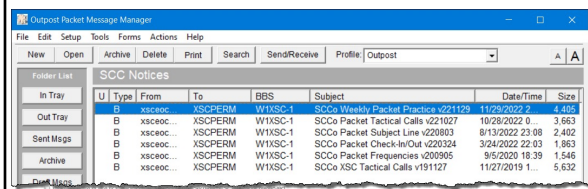

31

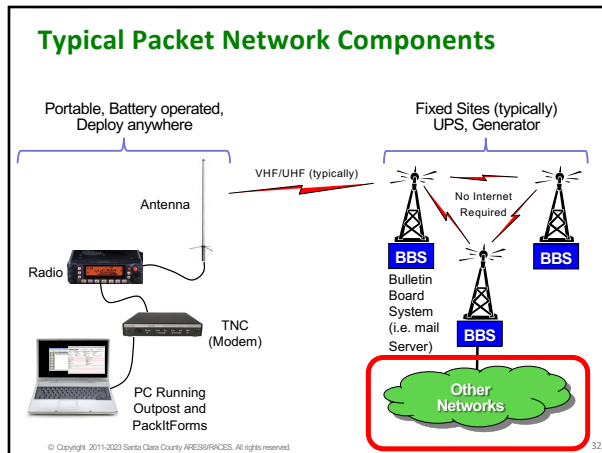

32

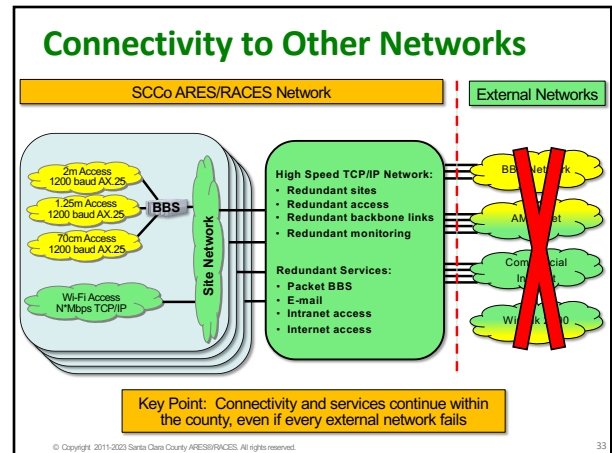

33

### Designed for harsh conditions

- January 2020: winter conditions on Crystal Peak (3600 ft ASL)... about 6 to 8 inches of snow
- Some sites experience high winds (100+ MPH), freezing conditions (including snow and ice), high temperatures (when A/C fails), power outages, or worse
- Conditions may make sites inaccessible for days or even weeks.
- Regardless of the situation, the network has to keep running or it won't be useful in an emergency
- This influences everything we do:
  - Station design (redundancy), equipment selection
  - Hardware installation standards, software configuration practices
  - Monitoring and alarms

© Copyright 2011-2023 Santa Clara County ARES/RACES. All rights reserved.

34

### "When All Else Fails"

- 2016 Loma Fire
- Failure on top of failure
  - Commercial power failed
  - Generator at radio site failed
  - Roads closed; no access to site to bring backup generator
  - Internet service provider networks failed
  - Most private communications systems failed
- Santa Clara County ARES/RACES network continued to run
  - Provided temp, humidity, smoke sensor info to other site tenants
  - Used to send/receive Internet email while ISP networks were down

© Copyright 2011-2023 Santa Clara County ARES/RACES. All rights reserved.

35

### 6. Typical Packet Network Components

© Copyright 2011-2023 Santa Clara County ARES/RACES. All rights reserved.

36

### Packet Station Components (Details)

- Detailed information is available to help select each component of your packet station

© Copyright 2011-2023 Santa Clara County ARES/RACES. All rights reserved.

37

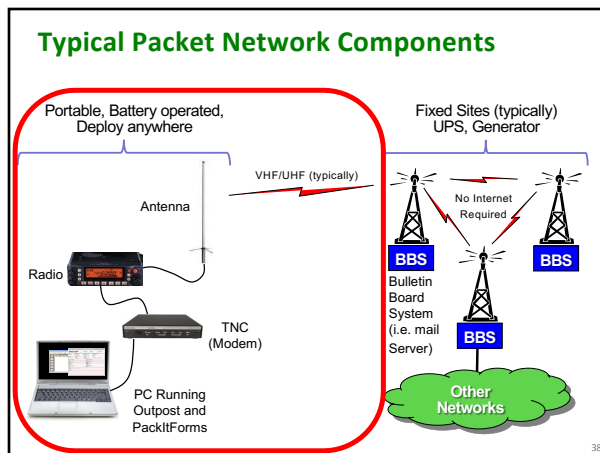

38

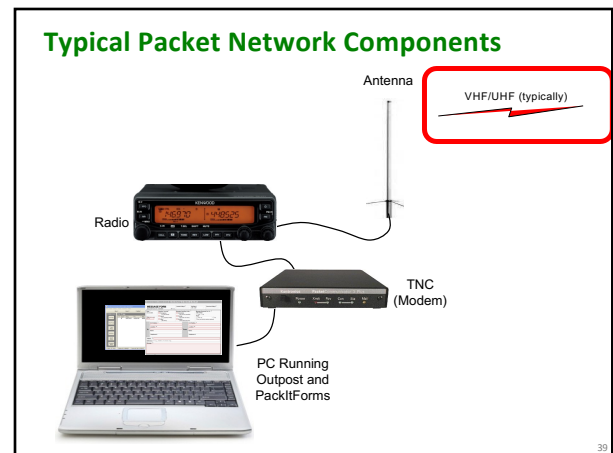

39

### Access Frequencies

- Access is simplex with no tone
- 2m band access
  - User access; typically individuals, some EOCs
- 1.25m (220) band access
  - User access; typically EOCs, some individuals
- 70cm (440) band access
  - User access; typically individuals, some EOCs
- Advantages:
  - Simple antennas such as J-pole
  - Line of sight not required; county-wide coverage
  - But remember... do not be a "hidden node"

40

### Hidden Node Problem

- Affects ALL simplex communications (voice, packet, Wi-Fi, CW, ...)

The diagram shows three nodes labeled A, B, and C. Node A is on the left, B is in the middle, and C is on the right. A red circle around A and B indicates they can hear each other. A green circle around B and C indicates they can hear each other. A blue dashed circle around A and C indicates they cannot hear each other. This illustrates the hidden node problem where A and C are out of range of each other but both can hear B.

- If: A & B can hear each other, and B & C can hear each other, but A & C cannot hear each other ...
- Then: A will transmit while C is transmitting (and vice versa), causing B to hear a "double", which causes retries and slows down the channel for everyone

41

### Hidden Node Solution

- Solution: don't be a hidden node!
  - Make sure your signal is heard by EVERYONE that is using the same BBS (multiple cities)
- Get your antenna up high
  - High enough that your signal is heard by as many people using the same BBS, as possible
- Use plenty of power
  - Enough that your signal is heard by as many people using the same BBS as possible

42

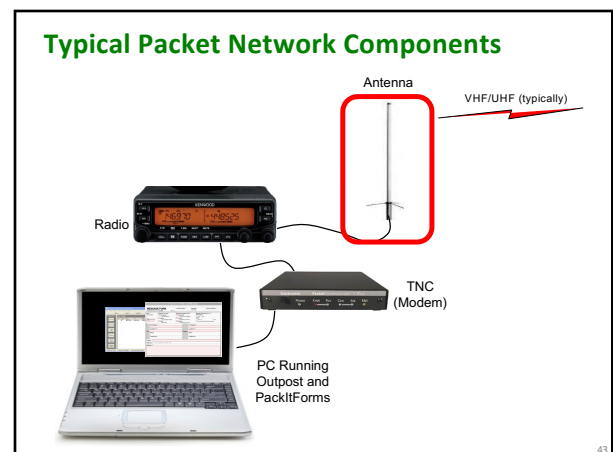

43

## Antennas

- Get your antenna up high
- Home or EOC installation recommendation:
  - Tri-band ground-plane mounted on a tower or a mast above the roof
- Go Kit recommendation:
  - Roll-up j-pole antennas for 2m/440 and 220
  - 32 ft collapsible fiberglass windsock mast
    - Collapses to < 4 feet; weighs just a few pounds
    - Gets antenna above all 1-story and many 2 story buildings
  - Tripod with sandbags to support mast in wind
  - 50 feet of quality coax

© Copyright 2011-2023 Santa Clara County ARES®/RACES. All rights reserved.

44

## Typical Packet Network Components

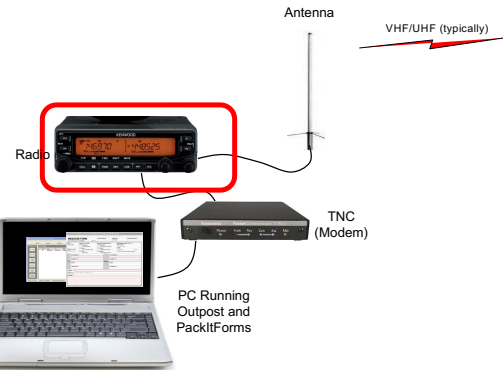

45

## Radios

- Use plenty of power (25 to 50 Watts)
- Recommendation:
  - Mobile radio with 25 or more Watts of output
  - Data connector on back (usually 6-pin DIN)
    - Consistent audio levels between radio and TNC; unaffected by volume control
    - Allows operator to listen to speaker while operating
  - Dual receive – allows simultaneous monitoring of voice channel
- What about an HT?
  - Yes, it will work, BUT you will be a hidden node to everyone except your next door neighbors!
  - May be OK for hobby time or experimentation when the frequency is not busy (how would you know?), but will cause problems during real EmComm deployments.

© Copyright 2011-2023 Santa Clara County ARES®/RACES. All rights reserved.

46

## Typical Packet Network Components

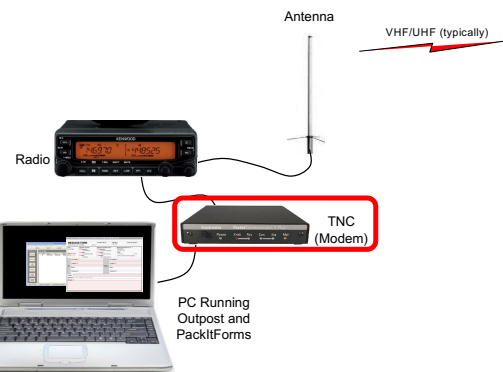

47

## Terminal Node Controller (TNC)

- Reliable, consistent, out of the box operation needed
- Hardware TNCs preferred
  - County BBSs make extensive use of Kantronics KPC 3+ TNC
  - KPC 3+ has other features, such as:
    - Personal BBS, digipeater, node
    - Command line interface (Outpost not needed)
- What about software TNCs?
  - Yes, they will work
  - HOWEVER, experience shows they are finicky to set-up and operate; good for personal use or hobby work
  - But, not recommended for EmComm work

© Copyright 2011-2023 Santa Clara County ARES®/RACES. All rights reserved.

48

## Typical Packet Network Components

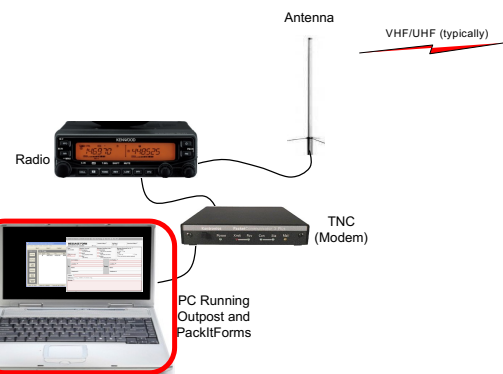

49

## PC

- Characteristics
  - Must run a current version of MS Windows
  - Screen must be big enough to read and fill in large forms easily
  - Keyboard must allow for easy, reliable typing
  - Battery runtime of at least 1 hour
- Recommendation
  - Laptop or larger netbook running at least Windows 10 (end of W8.1 extended support... January 10, 2023)
- What about tablets?
  - As long as it runs Windows and has an external keyboard and mouse. But most people find the screen sizes too small for extended use.
- What about Linux or MAC?
  - Not recommended. The software we use runs on Windows. Running a virtual machine or emulator just complicates things. Experience has shown that people who try this struggle to make it work effectively.

© Copyright 2011-2023 Santa Clara County ARES®/RACES. All rights reserved.

50

50

Required for Type III Qualification

## 7. ASSEMBLING A PACKET STATION

© Copyright 2011-2023 Santa Clara County ARES®/RACES. All rights reserved.

51

51

## Type III Scenario

**W6XRL4, this is Xanadu EOC**      **This is W6XRL4, go ahead**

**W6XRL4, please deploy to Xanadu Community Hospital and set up the on site packet station. Tactical call is XNDHSP. Do you need directions?**

**Xanadu EOC**

**Acknowledged. I know the location and will deploy immediately. W6XRL4**

© Copyright 2011-2023 Santa Clara County ARES®/RACES. All rights reserved.

52

52

## “Thinking outside the box”

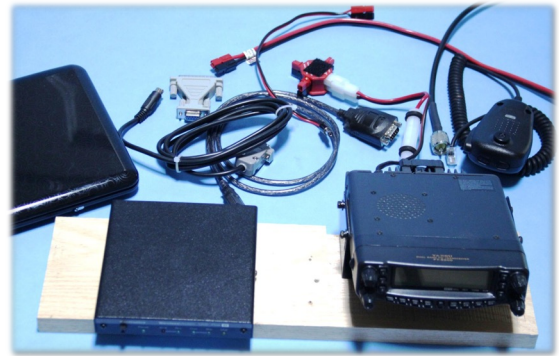

© Copyright 2011-2023 Santa Clara County ARES®/RACES. All rights reserved.

53

53

## But first, what's in the box? (partial list)

<b>Radio</b>	2m, 220, 440, 25-50W Power Cable, adaptors 12VDC Microphone
<b>Antenna</b>	2m, 220, 440 roll-up J-Pole Mast, tripod, straps, sandbags, etc. 50ft of Coax
<b>TNC</b>	KPC-3+ Packet Communicator RS232 Serial cable to PC; 25pin/M to 9pin/F, or USB (newer KPC's) Custom cable to Radio; 9pin/M to <whatever_your_radio_has> Cable to 12VDC
<b>Laptop, PC</b>	Windows PC USB-to-Serial Adaptor (older KPC3's) or USB cable Power adaptor Mobile Printer
<b>Power</b>	Battery or Power Supply Splitter, jumper cables

© Copyright 2011-2023 Santa Clara County ARES®/RACES. All rights reserved.

54

54

## Building The Packet Station

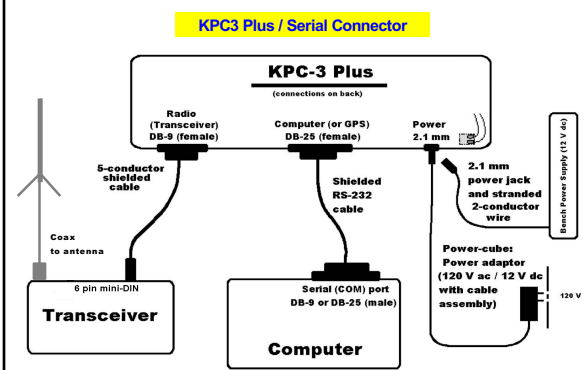

© Copyright 2011-2023 Santa Clara County ARES®/RACES. All rights reserved.

55

55

### Connect TNC to PC

*KPC3+ Serial port version*

- KPC-3+ serial port has a DB-25 connector
  - DB-9 adapter may be needed
- Standard RS-232 serial cable; with USB-to-Serial for newer PCs
- Caution – The Radio connector is a DB-9 !**
  - PTT, Transmit audio, Received Audio (NOT RS-232!)

© Copyright 2011-2023 Santa Clara County ARES®/RACES. All rights reserved.

56

### Building The Packet Station

**KPC3 Plus / USB Connector**

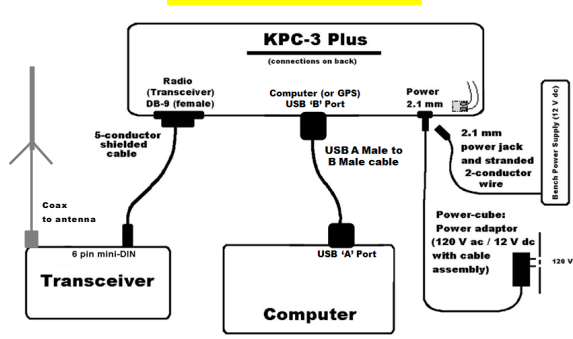

© Copyright 2011-2023 Santa Clara County ARES®/RACES. All rights reserved.

57

### Connect TNC to PC

*KPC3+ USB version*

- KPC-3+ USB port is a 'B' connector
- No longer requires a separate USB-to-Serial adaptor (FTDI USB chip is built in); **BUT...** not the case for other TNCs
- Caution – The Radio connector is a DB-9 !**
  - PTT, Transmit audio, Received Audio (NOT RS-232!)

© Copyright 2011-2023 Santa Clara County ARES®/RACES. All rights reserved.

58

### Connect TNC to Radio

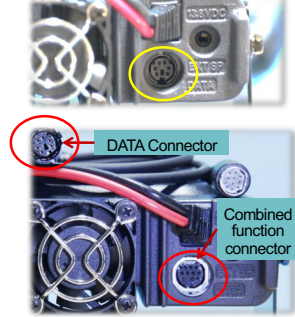

- Most radios have a dedicated 6 pin mini-DIN DATA connector
- Some have a combined 8 pin mini-DIN connector and a breakout cable
  - Best Option!!**
- Otherwise, you will use the speaker and mike connectors

© Copyright 2011-2023 Santa Clara County ARES®/RACES. All rights reserved.

59

### Connect TNC to Radio

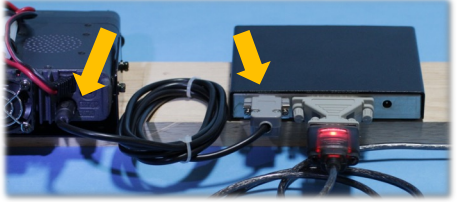

- KPC-3+ has a DB-9 connector
- Radio will have a dedicated "data" connector for packet
  - 6 pin mini-DIN
  - May have to use mic connector and external speaker

© Copyright 2011-2023 Santa Clara County ARES®/RACES. All rights reserved.

60

### A note on the Alinco radios for packet

- Alinco DR-135T (2m), DR-235T (220) and DR-435T (440) are single-band radios and very popular for packet.
- The radios use a DSUB-9 connector for their data port.
- Do not use** the internal **EI-41U module** as a TNC; it has insufficient memory for EMCOMM message passing.
- For an **external TNC**, **do not use a standard RS-232 modem cable!** You need a **custom cable** for PTT, Transmit Audio, Receive Audio, and GND.
- Lastly...** the DR-235T and DR-435T are no longer in production, but still could be found on the 2<sup>nd</sup> hand market.

© Copyright 2011-2023 Santa Clara County ARES®/RACES. All rights reserved.

61

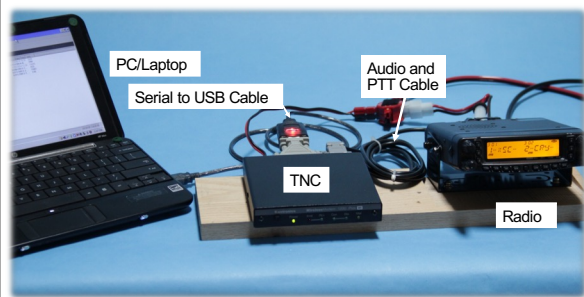

**“Got My Act Together”**

© Copyright 2011-2020 Santa Clara County ARES®/RACES. All rights reserved.

62

62

**PC Setup**

- Secure a work area suitable for computer use
  - Protected
  - Out of sunlight
  - AC power, if possible
- Set up PC
  - Verify that Outpost and PackItForms are installed
  - Verify the version
  - Set up user identification and Tactical ID (if needed)
  - Make sure computer date and time are set correctly
  - Verify correct Profile
  - Verify BBS and TNC settings
  - Adjust other settings as needed for the assignment

© Copyright 2011-2020 Santa Clara County ARES®/RACES. All rights reserved.

63

63

**Creative “Get-out-of-the-Sun” ideas**

© Copyright 2011-2020 Santa Clara County ARES®/RACES. All rights reserved.

64

64

**Radio Settings**

- Consult radio manual for packet settings
  - Packet or data mode
  - Packet baud rate – 1200 bps
  - If Dual Receive, which side does Packet use?
  - Simplex
  - No tone or tone squelch
    - Yaesu users - make sure WIRES is off
  - RF squelch/S-meter squelch to minimum
  - Turn off any function that might interrupt radio function
  - 25 W or more transmit power

© Copyright 2011-2020 Santa Clara County ARES®/RACES. All rights reserved.

65

65

**KPC-3+ Setup Overview**

- Use a *terminal emulator* (such as Outpost’s Ispserial program) to communicate with the TNC
  - Verify Com Port settings
  - Verify that TNC “connected” – “cmd:” prompt
  - Adjustment of serial connection baud rate may be needed
- Use the Command mode to instruct the TNC
  - Actions to be performed
  - Parameters to be set
  - Diagnostic information

© Copyright 2011-2020 Santa Clara County ARES®/RACES. All rights reserved.

66

66

Outpost and PackItForms

**8. NOW THE SOFTWARE...**

© Copyright 2011-2020 Santa Clara County ARES®/RACES. All rights reserved.

67

67

## What is Outpost?

- A Windows-based packet messaging client; email-like GUI; hides the complexity of the packet world
- Helps ARES, RACES, and other amateur radio emergency response teams meet the needs of their served agencies
- Automates and manages all message handling between you and your BBS
- Lets you read, delete, create, send, reply to, and forward messages back to the BBS
- SCCo Packet Installer is available from County web site
  - [www.scc-ares-races.org/data/packet](http://www.scc-ares-races.org/data/packet)
- General release version available from Outpost web site
  - [www.outpostpm.org](http://www.outpostpm.org)

© Copyright 2011-2023 Santa Clara County ARES/RACES. All rights reserved.

68

## Install Santa Clara County Version

- Combined Installer for Outpost & PackItForms
  - Unique directory names
    - Programs: C:\Program Files (x86)\SCCo Packet
    - Data: C:\SCCo Packet
  - Does not interfere with general release version of Outpost on the same machine
- Includes all updates
  - Standard TNC and County BBS setups
  - Standard County user settings
  - Standard County forms
  - Updates will not overwrite user defined settings

© Copyright 2011-2023 Santa Clara County ARES/RACES. All rights reserved.

69

## Install Outpost and PackItForms

- Single click install process for both Outpost and PackItForms
- Click the defaults

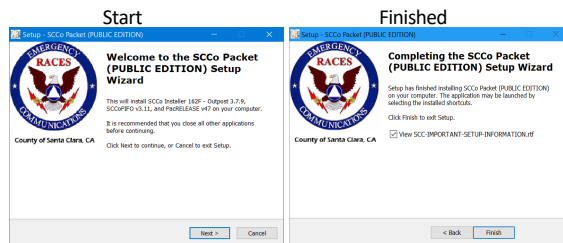

© Copyright 2011-2023 Santa Clara County ARES/RACES. All rights reserved.

70

## Confirming the installed version

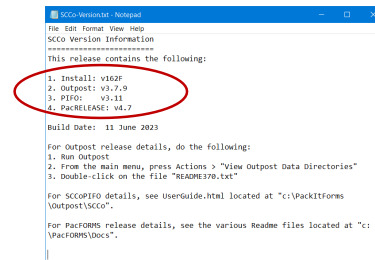

- From the Start Menu, look for **SCCo Packet** under:
- Windows 10: Start > scroll down through the list of apps
  - Windows 11: Start > All Apps, scroll down through the list of apps

© Copyright 2011-2023 Santa Clara County ARES/RACES. All rights reserved.

71

## Confirming the installed version Outpost Startup

### Outpost: Help -> About

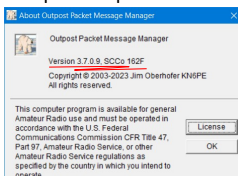

© Copyright 2011-2023 Santa Clara County ARES/RACES. All rights reserved.

72

## Setting up Outpost's User ID Outpost Setup > Station ID

- Previously setup? Select your call from the **User Call Sign** drop down
- First time user setup? Press New
- Fill in all Legal ID fields:
  - User call sign
  - User Name (Your full name)
  - Message ID Prefix
    - Defaults to the last 3 letters of your call sign

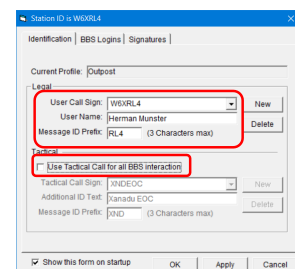

- To change from FCC call to Tactical
  - Click/Unclick - **Use Tactical Call**
  - When unchecked and fields are greyed out, you are using your FCC call
- Press OK when done
- When you take over a shift as a Packet Operator, you will need to change the User Call sign and User Name

© Copyright 2011-2023 Santa Clara County ARES/RACES. All rights reserved.

73

## Tactical Calls

### Outpost Setup > Station ID

- Tactical Calls are assigned to support message processing
  - Independent of operator's FCC call sign
- Once added to BBSs:
  - Packet users can log in with city tactical call signs
- Updates occur upon request from an agency
- Tactical calls for your city are available from your EC
- Tactical calls also added for Coastal Region and all surrounding counties
- To request new or update your agency's tactical calls, see: <http://www.scc-ares-races.org/data/packet>
  - "How to Request Tactical Calls"

© Copyright 2011-2023 Santa Clara County ARES®/RACES. All rights reserved.

74

## Setting up a Tactical Call ID

### Outpost Setup > Station ID

- If Using a Tactical Call, check the "Use Tactical Call ..." box
- Previously setup? Select the tactical call from the **Tac Call Sign** drop down
- First time Tac call setup? Press New
- Fill in all Tactical fields:
  - Call Sign
  - Additional ID Text
    - 3 letter prefix used in msg number
  - Message ID Prefix
    - Set per your served agency policy
- Press OK when done
- When you take over a shift as a Packet Operator, you will need to change the User Call sign and User Name, and confirm the tactical call

© Copyright 2011-2023 Santa Clara County ARES®/RACES. All rights reserved.

75

## Confirming the PC Time

### Outpost Startup > time check

- Old and/or seldom-used PCs are usually not set to the correct time
- Outpost and PacketForms use the PC time
- If wrong, causes incorrect and confusing information on message listing and logs
- On startup, Outpost displays the current PC time and offers a chance to change it

© Copyright 2011-2023 Santa Clara County ARES®/RACES. All rights reserved.

76

## Confirming the Station ID

### Outpost Setup > Station ID

- FCC Call - Only the call sign is listed
- Tactical Call - listed as "<call\_sign> as <tactical\_call>"

© Copyright 2011-2023 Santa Clara County ARES®/RACES. All rights reserved.

77

## Outpost - A Closer Look

### Main form controls

© Copyright 2011-2023 Santa Clara County ARES®/RACES. All rights reserved.

78

## Outpost - Profiles

### Main form controls

- Profiles store Outpost settings under a name
  - Tools menu settings, Station Identification, BBS, TNC selection, etc.
  - The "OUTPOST" profile contains all of the default SCCo settings
- Switch between profiles without restarting Outpost
- Verify that the Profile is correct

© Copyright 2011-2023 Santa Clara County ARES®/RACES. All rights reserved.

79

## Configuring Outpost

### Setup menu

All configuration items are under two Menu items

#### The Setup menu...

- **BBS...** Santa Clara County BBS's are preloaded
- **Interface...** Preconfigured TNCs
- **Station ID...** for setting your FCC and tactical call
- **Address Book...** create alias and distribution lists
- **Profiles...** manage different configurations
- **PC Time Check...**

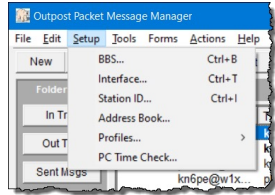

© Copyright 2011-2023 Santa Clara County ARES®/RACES. All rights reserved.

80

80

## Configuring Outpost

### Tools menu

All configuration items are under two Menu items

#### The Tools menu...

- **Send/Receive...** Automation, Auto Printing, etc.
- **Message...** defaults, numbering, receipts
- **Log settings...** helps with troubleshooting
- **General...** Print settings, name extra folders
- Running programs or scripts
- Column resets
- Manual packet programs

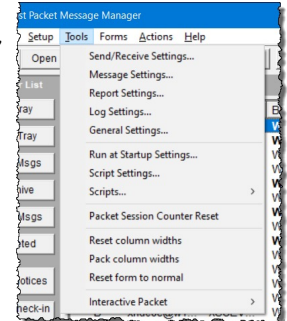

© Copyright 2011-2023 Santa Clara County ARES®/RACES. All rights reserved.

81

## Configuring Outpost

### Tools menu > Message Settings > Msg Numbering Tab

- ☒ Add message number...
  - With hyphenation
- ☒ Add message number suffix. Adds a "P" suffix to all inbound and outbound message numbers
  - Check this box
  - Plain Text
  - PacketForms
- ☐ Add message num separator
  - leave unchecked
- ☒ Assign a local message ID
  - check this box
- Message numbering is common across profiles
  - Numbers are common across all profiles

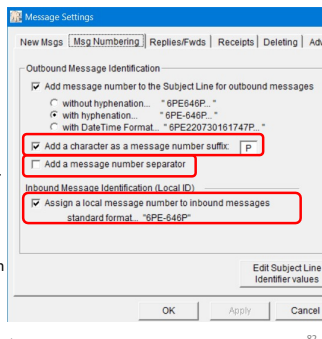

© Copyright 2011-2023 Santa Clara County ARES®/RACES. All rights reserved.

82

82

## Message numbers

### Considerations

- If you are given a paper form with an existing message number, do not change it!
- For instance: If you are given this:

MESSAGE FORM		Origin Msg #:	Destination Msg #:
For paper: use ballpoint pen - blue or black ink only (see back for instructions)		XNB-123	

- then replace the Outpost-generated number with:

MESSAGE FORM		Origin Msg #:	Destination Msg #:
SCCA ICS Form 213 (01/19/2022) PIF 2.2		XNB-123	
Date:	Time (hh):	Handling:	Priority:
		Immediate (ASAP)	Priority (1 hr)
			Routine (< 2 hr)

- It's that simple!

© Copyright 2011-2023 Santa Clara County ARES®/RACES. All rights reserved.

83

## Working with messages

### Viewing messages – Plain Text

- Supports viewing, printing, deleting or saving a message to a local file
- Reply and Forward message formatting
- To view a message,
  1. Highlight, then press Open, or
  2. Double-click on a message

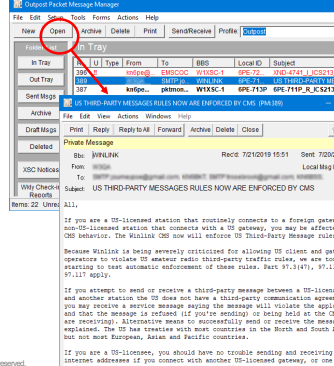

© Copyright 2011-2023 Santa Clara County ARES®/RACES. All rights reserved.

84

84

## Working with messages

### Viewing messages – PacketForms

- What if it is a PacketForm?
- To view a message,
  1. Highlight a PacketForms message, then press Open, or
  2. Right-click to open the popup menu

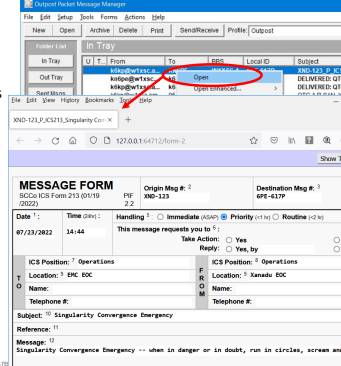

© Copyright 2011-2023 Santa Clara County ARES®/RACES. All rights reserved.

85

## Working with messages

### Creating messages

- Start a new message:
  - Press New
  - Fill in all remaining fields
- Multiple message sourcing options
  - Free-form: what you see is what you get
    - Supports TAB characters thereby reducing the character count
  - Cut and Paste from other apps, like notepad, Excel
  - Import .csv files
  - Import text files directly into the message form
- Press **Send** or **Save** when done

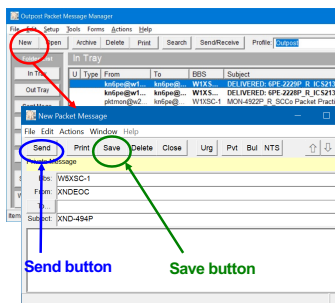

© Copyright 2011-2023 Santa Clara County ARES®/RACES. All rights reserved.

86

## Watch out for Drafts

### Creating messages

- If you click **"Save"**, the message is saved as a DRAFT and will not be sent
  - The blue highlighted text means it is a DRAFT message
  - Lose your Saved Message? Check the Draft Folder
- If you click **"Send"**, the message will be saved, and
  - A black text entry means it is ready to be sent
- Check the **Out Tray** after a **Send/Receive** to make sure your messages were sent

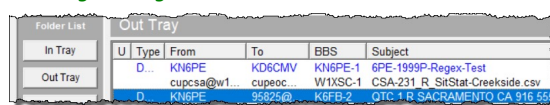

© Copyright 2011-2023 Santa Clara County ARES®/RACES. All rights reserved.

87

## Message form specifics

### Creating messages

- Message character counter
  - Watch when preparing large messages... this is a shared channel
- Moving between messages
  - Up/Down arrows allow easy movement to previous or next message
- Urgent Message
  - Flags a message as urgent and displays in **RED** in your folders and the receiving station
- Address Book entries
  - Press To: button to select previously defined address book entries

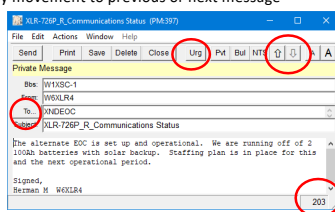

© Copyright 2011-2023 Santa Clara County ARES®/RACES. All rights reserved.

88

## Outpost Workflow

### How it Gets Done

- On Outpost: press **"New"** to create a new message
- On the Message Form
  - Compose the message. Fill in all blank fields
  - Press **"Send"** – message is moved to Out Tray (Press **"Save"** to store to the Draft Msgs folder)
- On Outpost: Press **"Send/Receive"**
  - Looks for and sends messages from the Out Tray for this User and BBS
  - When sent, message is moved to the Sent Msgs folder
  - Checks for and retrieves new messages, places them in bold in In Tray
- Read and handle new messages
  - Deleted messages are automatically moved to Deleted Messages folder

If you think there is a problem with a message, refer the message to your Shift Supervisor for resolution

© Copyright 2011-2023 Santa Clara County ARES®/RACES. All rights reserved.

89

## Outpost do's and don'ts

- DO...
  - Keep your message short enough to communicate what needs to be passed... same as a voice message
  - Be Patient; after your message is downloaded by the recipient, they will send a delivery receipt. Then you will retrieve it on your next Send/Receive session.
- DON'T...
  - Continuously press Send/Receive to check for a reply. This ties up the channel needlessly.
  - If a message was not acknowledged:
    - Check the message address and BBS
    - Resend the message if needed
    - Let your supervisor know

© Copyright 2011-2023 Santa Clara County ARES®/RACES. All rights reserved.

90

## PackItForms

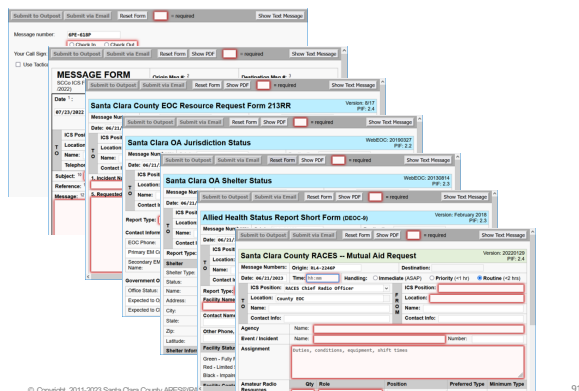

© Copyright 2011-2023 Santa Clara County ARES®/RACES. All rights reserved.

91

## Introduction to PackItForms

- PackItForms are an enhanced tool for forms-based messaging and supports sending Santa Clara County forms by packet radio
  - Minimizes data actually sent
  - Web tool to "fill in the blanks"
  - Code to extract the text information from the forms into a string of ASCII text data that contains the form information

92

## County Use of PackItForms

- Santa Clara County PackItForms contains these public forms
  - [XSC Check-In/Out Message Form](#)
  - [XSC ICS-213 Message Form](#) adapted for Santa Clara County to transmit messages.
  - [XSC EOC-213RR Resource Request Form](#) – Requests specific resources needed to support an emergency.
  - [XSC OA Jurisdiction Status Form](#) – Reports jurisdiction emergency situation status to county OEM.
  - [XSC OA Shelter Status Form](#) – Reports information and status on shelters opened in the cities to county OEM.
  - [XSC Allied Health Facility Status](#) – Reports information & status of private Skilled Nursing facilities to SCC Public Health Department.
  - [XSC RACES Mutual Aid Request Form](#) used by a jurisdiction to request a RACES Mutual Aid.
- The SCC Installer program automatically installs these packet forms along with Outpost.
  - Additional forms may be provided by your EC

93

## PackItForms and Outpost

94

## XSC Check-In/Out Message

- For check-in and check-out messages
- Most fields are automatically filled in
  - Message Number
  - Call Sign
  - Name
- If **Use Tactical Call** is checked,
  - Tactical Call
  - Tactical Name
- Make your selections:
  - Check-in or Check-out
  - Use Tactical Call

95

## XSC ICS 213 Message Form

- SCC IS 213 Message Form
  - Message Number Fields
- Paper form should come to you already filled out
  - If you have to fill it out, have the originator review and initial it
- For drills, fill in the blanks just like the paper version
- No need for 5 words per line
- Replies to a received message must have the original message number in the reference line

96

## XSC EOC Resource Request 213RR

- For material, equipment, and staff requests, never for RACES Mutual Aid
- New Checkbox!**
  - ☐ with signature
- Form defaults**
  - To ICS Position: **Planning Section**
  - To Location: **County EOC**
- Note!** Fields can be changed at message create time
- Paper form should come to you already filled out
- Should answer
  - What do you need
  - Who needs it
  - Where do you need it
  - When do you need it
  - How long do you need it
  - How do you get there

97

## XSC OA Jurisdiction Status Report

<a href="#">Back to Inquiries</a>	<a href="#">New Inquiry</a>	<a href="#">New Form</a>	<a href="#">Show PDF</a>	<a href="#">Print</a>	<a href="#">Print Form</a>
-----------------------------------	-----------------------------	--------------------------	--------------------------	-----------------------	----------------------------

**Santa Clara OA Jurisdiction Status** WaiveDOC: 2/28/2019  
PF 22

**Warranty Number:**  **Serial:**  **Model:**  **Location:**  **Priority:**  **Baseline:**

**KCS Position:**  **KCS Position:**

**Location:**  **Location:**

**Name:**  **Name:**

**Contact Info:**  **Contact Info:**

**Report Type:**  **Justification Status:**

**Current Information:**

EOC Form	EOC Fax
<a href="#">Primary EOC Contact Name</a>	<a href="#">Primary EOC Contact Name</a>
<a href="#">Secondary EOC Contact Name</a>	<a href="#">Secondary EOC Contact Name</a>

**Government Office Status**

**Official Status**

**Expected to Open Date**  **Expected to Open Date**

**Expected to Close Date**  **Expected to Close Date**

**EOC Status**

**EOC Open**  **Activation Level**

**Expected to Open Date**  **Expected to Open Date**

**Expected to Close Date**  **Expected to Close Date**

**Declaration**

**State of Emergency**

**Indicate how well you understand**

**Current Status**

Type	Status	Comments
Communications		

- For jurisdiction status & incident reporting to County EOC
- *Form defaults*
  - Handling Order: *Immediate*
  - To ICS Position: *Situation An...*
  - To Location: *County EOC*
- **Note!** Fields can be changed at message create time
- Paper form should come to you already filled out
- Replaces the City Scan form

98

## XSC OA Shelter Status Report

<a href="#">Return to Inquiries</a>	<a href="#">Add New Listing</a>	<a href="#">Need Form?</a>	<a href="#">Download PDF</a>	<a href="#">Flagged</a>	<a href="#">Show Test Message</a>
-------------------------------------	---------------------------------	----------------------------	------------------------------	-------------------------	-----------------------------------

<b>Santa Clara OA Shelter Status</b>			<b>Invitation:</b>	
<b>Inventory Number:</b> 467279627 <b>Type:</b> <u>new</u>			<b>Invited On:</b> 12/28/2014 <b>PPF:</b> 2.3	
<b>Headline:</b> <u>K5 Position: New Care and Shelter visit</u>			<b>K5 Position:</b> <u></u>	
<b>Location:</b> <u></u>			<b>Location:</b> <u></u>	
<b>Notes:</b> <u></u>			<b>Notes:</b> <u></u>	
<b>Contact Info:</b> <u></u>			<b>Contact Info:</b> <u></u>	

<b>Header Type:</b> <u>Activate</u> <u>Deactivate</u>		<b>Shelter Name:</b> <u></u>	
---	--	------------------------------	--

<b>Shelter:</b>				
Shelter Type:	<u>new</u>	<u>Type 1</u>	<u>Type 2</u>	<u>Type 3</u>
Reason:	<u>new</u>	<u>Type 1</u>	<u>closed</u>	<u>Other</u>
<b>Address:</b>				
<u></u>				
<b>City:</b> <u>Valdosta, miss</u>				
<b>State:</b> <u>GA</u>				
<b>Zip:</b> <u></u>				
<b>Latitude:</b> <u>31.4537°</u> <b>Longitude:</b> <u>-84.6447°</u>				

<b>Shelter Information:</b>	
<b>Country:</b> <u></u>	<b>Availability:</b> <u></u>
<b>Occupancy:</b> <u></u>	
<b>Shelter Size:</b> (out of 24 hours) <u></u>	
<b>ACS Number:</b> <u></u>	
<b>Per Facility:</b> <input checked="" type="checkbox"/> Yes <input type="checkbox"/> No	<b>Per Site:</b> <input checked="" type="checkbox"/> Yes <input type="checkbox"/> No
<b>Donor Safety Information:</b> <input checked="" type="checkbox"/> Yes <input type="checkbox"/> No	<b>ACS ID:</b> <input checked="" type="checkbox"/> Yes <input type="checkbox"/> No
<b>Available Services:</b> <u></u>	

5820    [Help with this form](#)

- For local shelter status reporting
  - *New layout!*
    - Better aligns with the .pdf
  - *Form defaults*
    - Handling Order: *Priority*
    - To ICS Position: *Mass Care and...*
- Note!** Fields can be changed at message create time

99

## XSC Allied Health Status Report

[illegible]

- For skilled nursing facility status reporting
- *Form defaults*
  - Handling Order: *Routine*
  - To ICS Position: *EMS Unit*
  - To Location: *MHJOC*
  - **Note!** Fields can be changed at message create time
- Hand off SCC Public Health Department

100

## XSC RACES Mutual Aid Request

[illegible]

- For RACES Mutual Aid requests only
- *New Checkbox!*
  - ☐ with signature
- *Form defaults*
  - Handling Order: *Routine*
  - To ICS Position: *RACES Chief...*
  - To Location: *County EOC*
  - *!Note!* Fields can be changed at message create time
- For jurisdiction material, equipment, and staff requests, use the ICS 213RR form.

101

## What Really Gets Sent

- PackItForms creates the Outpost subject line automatically
- Subject line and message body are locked (grayed out); cannot be changed.
- If you need to make changes,
  - Open (or double-click on) the message in Outpost
  - it will open in the Browser and now can be updated,
  - Then press “Submit to Outpost” to resubmit the updated message.

102

## Generic ICS-213 Form

- Use XSC ICS-213 Message Form in Santa Clara County
- Use Generic ICS-213 Message Form elsewhere
  - Communications to/from Regional EOC
  - Communications to/from other county EOCs

103

## WRAP UP

© Copyright 2011-2023 Santa Clara County ARES®/RACES. All rights reserved.

104

104

## Final Assignment

- Online Class Evaluation
  - Log into <https://www.scc-ares-races.org/activities/events.php>
  - Click "Submit Class Evaluation" in Events

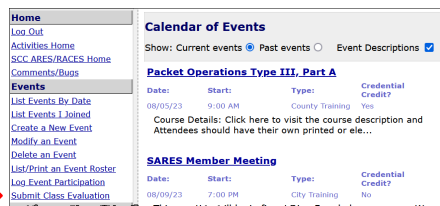

- Submit your evaluation as soon as possible... after 1 week, the form will no longer be available for this class!

© Copyright 2011-2023 Santa Clara County ARES®/RACES. All rights reserved.

105

105

## HOMEWORK!

- Complete the following tasks before attending the next class.
  - Familiarize yourself with entire SCCo ARES/RACES Packet web page
    - <http://www.scc-ares-races.org/data/packet>
  - Join the scc-packet group (packet@scc-ares-races.groups.io)
  - Install Outpost and review the settings menus
  - Read and Understand the "Packet Network Addressing" web page
    - <http://www.scc-ares-races.org/data/packet/packet-addressing.html> (linked from main packet page)
    - Use packet groups.io for questions
  - From your packet station
    - Connect to your primary BBS and send yourself a message
    - Download, save, read and understand the SCCo Notices
    - Check in to the Mon/Tue packet net (see the SCCo packet web page)
  - And... complete the SCC Packet Exercise Workbook!

© Copyright 2011-2023 Santa Clara County ARES®/RACES. All rights reserved.

106

106

## SCCo RACES Packet Exercise Workbook 2023 edition

Contents	
0 Overview	3
0.1 Introduction	3
0.2 Getting the most from this workbook	3
0.3 Before you begin	3
0.4 Other References	4
1 Setup	5
1.1 Before you begin	5
1.2 Finding your TNC's Com Port	5
1.3 Setting up Outpost	6
1.4 Sending a test message... to yourself (round-trip)	7
2 Working with Messages	8
2.1 Sending a message to someone else	8
2.2 Sending to multiple destinations	9
2.3 Sending to an email address	10
2.4 Create your Packet Radio Routing Slip	11
2.5 Sending a message from a text file	12
2.6 Sending a Spreadsheet .csv file (REVISED)	13
2.7 Sending PacketForm messages	15
2.8 Storing Messages: Customizing Folders	16
3 Customizing Message Handling	17
3.1 Setting up a Default destination	17
3.2 Automatic Message Printing	18
3.3 More Msg Settings: Message Numbering	20
3.4 Message Receipts	21
3.5 Setting up Tactical Calls	22
4 Other Settings	23
4.1 Automatic BBS Polling	23
4.2 Retrieving Messages	24
4.3 IC300 Reporting	25
4.4 Setting up address book entries	26
4.5 Message Addressing	27
5 Localizing Packet	29
5.1 Polling for local bulletins	29

© Copyright 2011-2023 Santa Clara County ARES®/RACES. All rights reserved.

107

107

## For Your Information

- Download SCC Notices into Outpost
  - Store in Archive folder to save for reference
  - Check-In/Out
  - Frequencies (and BBS's)
  - Subject Line Format
  - Tactical Calls
  - Weekly Packet Practice
  - XSC Tactical Calls
- Force a one-time SCC Notice download
  - Actions -> Force one-time bulletin retrieve

© Copyright 2011-2023 Santa Clara County ARES®/RACES. All rights reserved.

108

108

## For Your Information

- These documents are recommended for your Go Kit
  - Packet Frequencies and BBS Assignments
  - Outpost Configuration Settings
  - Message Addressing
  - Standard Subject Line Format
- Download and print out a hardcopy

<http://www.scc-ares-races.org/data/packet>

© Copyright 2011-2023 Santa Clara County ARES®/RACES. All rights reserved.

109

109

## Stay Current, Stay Informed

- Visit the County web site often
- Check the Announcement space
- Check the Packet page
- Check for updates often
- Take personal responsibility for keeping yourself and your equipment up-to-date
- Join the SCC-Packet group

[packet@scc-ares-races.groups.io](mailto:packet@scc-ares-races.groups.io)

**Keep your equipment,  
software, and yourself  
up to date**

© Copyright 2011-2023 Santa Clara County ARES®/RACES. All rights reserved.

110

## Summary

- You should now understand
  - The role of a Packet Operator Type III
  - What packet is and why we use it
  - The Santa Clara County BBS network and BBS assignments
  - How to set up the baseline packet station
  - The use of Outpost and PacketForms
- Next Class – Packet III B
  - Operating Procedures
  - Troubleshoot a packet station
  - Bulletins and Message Addressing
  - Send and receive PacketForms messages using Outpost

© Copyright 2011-2023 Santa Clara County ARES®/RACES. All rights reserved.

111

111

## Thank You!

**Please complete the Course Evaluation  
and packet exercise homework  
on or before next Saturday!**

If you have questions or feedback about this or other training activities, you can join our Training discussion group.

<https://scc-ares-races.groups.io/g/packet>

Make sure you're signed up for the second part:  
Packet Type III, Part B

Questions, comments, suggestions?  
[kn6pe@arrl.net](mailto:kn6pe@arrl.net)

© Copyright 2011-2023 Santa Clara County ARES®/RACES. All rights reserved.

112

112