

# Packet Type III Part B



Santa Clara County ARES®/RACES/ACS

Last Updated: 2 October 2023

ARES and Amateur Radio Emergency Service are registered service marks of the American Radio Relay League Incorporated and are used by permission.

Copyright 2023 Santa Clara County ARES/RACES. All rights reserved.

0

---

---

---

---

---

---

---

---

## HOUSEKEEPING

- Introductions
- Pen/pencil & paper
- Cell phones
- Side conversations
- Questions
- Corrected Handouts
- Breaks
- Restrooms (code: 9033)
- In case of emergency
- No wandering or exploring other areas of the building.

Copyright 2023 Santa Clara County ARES/RACES. All rights reserved.

2

---

---

---

---

---

---

---

---

## Overview: Packet Classes

**Packet Type III, Part A**

- Role of the Packet Operator
- Packet Network Overview
- Packet Network Components
- Packet Station HW & SW
- Accessing the Network
- Standard Workflow

**Packet Type III, Part B**

- Packet Operations
- Diagnosing Setup Problems
- Selecting a BBS
- Creating Messages
- Event Documentation
- Productivity Hints
- Exercises

**Packet Type III, Part A+**

- Packet Operations Self-Paced Exercise workbook

**Packet Type II:** Advanced Techniques, such as County EOC Packet Station Setup & Operations, Operating without Outpost.

Copyright 2023 Santa Clara County ARES/RACES. All rights reserved.

3

---

---

---

---

---

---

---

---

Learning Objectives

- At the end of this class, you should know how to:
- Verify the setup of an existing packet station
  - Select a BBS and connect to it
  - Create a message with Outpost and PackItForms
    - Properly format the subject line
    - Send a proper check-in message
  - Retrieve SCCo notices and send local notices
  - Produce event documentation for archiving
  - Conduct packet messaging field operations

Copyright 2023 Santa Clara County ARES/RACES. All rights reserved.

4

4

---

---

---



---

---

---

---

Fictitious Examples

- We use fictitious call signs in this presentation to avoid SPAM
- W6XRL4: Herman Munster
- XNDEOC: City of Xanadu Emergency Operations Center

Copyright 2023 Santa Clara County ARES/RACES. All rights reserved.

5

5

---

---

---

---

---

---

---



PACKET IIIA HOMEWORK AFTER-ACTION

Copyright 2023 Santa Clara County ARES/RACES. All rights reserved.

6

6

---

---

---

---

---

---

---

Type III Part A Homework observations

- For the most part, everyone did quite well.
- Held 2 office hours, about 6 folks showed up with various questions from on the homework and BBS access.

Copyright 2023 Santa Clara County ARES/RACES. All rights reserved.

7

---

---

---

---

---

---

---

Type III Part A Homework observations

- Messages from the internet ...
- *These look like manual messages created on home email accounts.*
- *What happened to the Message ID?!*
- *If you intend to originate a message from the Internet into the Packet-world, then as a best practice, create and used your own Message ID sequence.*

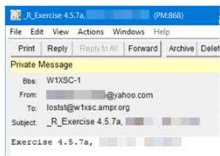

Copyright 2023 Santa Clara County ARES/RACES. All rights reserved.

8

---

---

---

---

---

---

---

Type III Part A Homework observations

- The cost of HTML Text email.
- Several class members saw first hand turning a 40 character message...
- ... into a 2085 character message
  - More than a 50X size increase in the text to be transmitted!
  - Both plain text and HTML text are sent in the same message.
  - **Bottom Line:** Be careful sending messages into the packet system from email accts!
  - And, don't forget that Subject Line rules apply here as well.

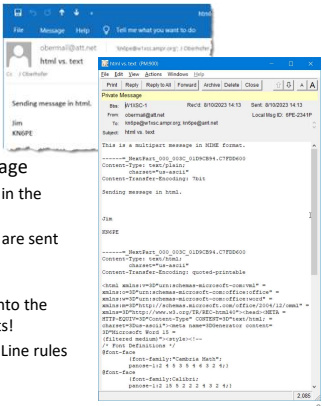

Copyright 2023 Santa Clara County ARES/RACES. All rights reserved.

9

---

---

---

---

---

---

---



**PACKET FIELD DEPLOYMENT**

Copyright 2023 Santa Clara County ARES/RACES. All rights reserved.

---

---

---

---

---

---

---

---

10

**Packet 3A recap**

- Packet Network Overview and Components
- Packet Station HW & SW
- Accessing the network
- Standard workflow
- Working with messages
- Customizing message handling
- Miscellaneous Outpost settings
- Localizing packet

*How does this all fit together during a field deployment?*

Copyright 2023 Santa Clara County ARES/RACES. All rights reserved.



---

---

---

---

---

---

---

---

11

**Thinking in terms of a Packet Field Deployment**

1. **First Shift...** when assigned to start up a station
2. **Initial station setup...** equipment check-out
3. **Packet Operations...** managing the message flow
4. **Incoming Shift Change...** if you are relieving someone else
5. **Outgoing Shift Change...** if you are being relieved
6. **Securing Operations...** when directed to shut down

Copyright 2023 Santa Clara County ARES/RACES. All rights reserved.

---

---

---

---

---

---

---

---

12

1. First Shift

Packet Field Deployment Process

1. First Shift: Establishing a packet station

1. Inform Resource Net Control that you have arrived. Check out of the Resource Net before you leave your car.

2. Check into the assigned voice net before you leave your car. Start an ICS 309 Comm Log for the voice net.

3. Make an ICS 214 Unit log entry.

4. Sign in on the site's ICS 211 Check-in sheet.

5. Find the supervisor and inform them of your arrival.

✓

6. Request a safety and assignment briefing; get details on any site- or event-specific conditions that exist. You need to know:

a. Supervisor's Name

b. Activation Number

c. Operational Period

d. ICS Location

e. Your Tactical Call and Message ID Prefix

f. BBS to use

g. Band and frequency

h. Primary and secondary packet addresses for any preferred destinations

7. Find and establish the workspace to set up packet operations.

Copyright 2023 Santa Clara County ARES/RACES. All rights reserved.

13

---

---

---

---

---

---

---

---

13

2. Initial setup

Packet Field Deployment Process

2. Initial setup: Equipment check-out

✓

8. Find, assess, and setup the packet radio equipment (see Section 3, Packet Startup Procedure)

✓

9. Confirm or set your User Identification (FCC Call Sign) and Tactical Call for the assigned agency.

✓

10. Check settings before transmitting:

Correct BBS in Outpost

Correct Interface in Outpost

Correct radio frequency

11. Begin packet operations. Make ICS 214 Unit log entry.

Copyright 2023 Santa Clara County ARES/RACES. All rights reserved.

14

---

---

---

---

---

---

---

---

14

3. Packet Operations

Packet Field Deployment Process

3. Packet Operations: Managing the message flow

✓

12. Download all notices to ensure you have the latest; read them.

✓

13. Set up a folder named "SCC Notices" (Tools > General Settings, Startup tab) and move all notices to this folder.

✓

14. Send a test message to yourself to confirm you can create, send to, and receive from the assigned BBS.

✓

15. Create a Check-In message to your assigned agency using your Tactical call sign (see Section 5 Check-in, Check-out Message).

✓

16. Send, receive, log and process packet messages. To only send a message as soon as it is created, use Actions > Send Only

✓

17. Manually initiate an Outpost Send/Receive at least every 10 minutes.

✓

18. If a message was not acknowledged:

a. Check the message address and BBS

b. Resend the message if needed

c. Let your supervisor know

... more

Copyright 2023 Santa Clara County ARES/RACES. All rights reserved.

15

---

---

---

---

---

---

---

---

15

© Copyright 2023 Santa Clara County ARES®/RACES. All rights reserved.

5

3. Packet Operations (continued)

Packet Field Deployment Process

3. Packet Operations: Managing the message flow

- ☒
19. If new notices are retrieved, follow any new instructions.
- ☐
20. Maintain voice radio contact on the designated voice net.
- ☐
21. Make ICS 214 Unit log entries as appropriate.
- ☐
22. Report any issues or problems to your supervisor in person or over the voice net (if remote).

Copyright 2023 Santa Clara County ARES/RACES. All rights reserved. 16

16

---

---

---

---

---

---

---

---

4. Incoming Shift Change

Packet Field Deployment Process

4. Incoming Shift Change: If you are relieving someone else, do the following:

- ☐
23. Inform Resource Net Control that you have arrived. Check out of the Resource Net before you leave your car.
- ☐
24. Sign in on the local ICS 211 Check-in sheet.
- ☐
25. Find the supervisor and inform them of your arrival.
- ☐
26. Request a safety and assignment briefing; get details on any site- or event-specific conditions that exist.
- ☐
27. Find the person you are relieving and receive a shift change briefing (see *Shift Change Information* below).
- ☒
28. Make packet system updates – Station ID, Tactical Call, etc.
- ☐
29. Make all relevant shift change entries in your ICS 214 Unit log.

Copyright 2023 Santa Clara County ARES/RACES. All rights reserved. 17

17

---

---

---

---

---

---

---

---

5. Outgoing Shift Change

Packet Field Deployment Process

5. Outgoing Shift Change: If you are being relieved, do the following:

- ☐
30. When contacted by your replacement, provide a shift change briefing (see *Shift Change Information* below).
- ☒
31. Generate and sign a packet ICS 309 Comm Log for your shift.
- ☒
32. Generate all event packet documentation for your shift and deliver as instructed (see *Section 10 Archiving Event Documentation*).
- ☐
33. Turn over all assigned equipment to your replacement.
- ☐
34. Find your supervisor and inform them of the shift change and your departure.
- ☐
35. Make the appropriate shift change entries in your ICS 214 Unit log. Complete and sign the form.
- ☐
36. Turn in all paperwork to your supervisor.
- ☐
37. Sign out on the site's ICS 211 Check-in sheet.
- ☐
38. Check into the Resource Net. Inform Net Control what you plan to do (go home, return to EOC, etc.).

Copyright 2023 Santa Clara County ARES/RACES. All rights reserved. 18

18

---

---

---

---

---

---

---

---

6. Securing Operations

Packet Field Deployment Process

6. Securing Operations: when directed to shut down, do the following:
- ✓

39. Get permission from your supervisor to shut down.

✓

40. Create a text Check-Out message to your assigned agency using your Tactical Call sign (see *Section 6 Check-in, Check-out Message*).

✓

41. Generate and sign a packet ICS 309 Comm Log for your shift.

✓

42. Generate all event packet documentation for your shift and deliver as instructed (see *Section 8 Archiving Event Documentation*).

43. Complete and sign your ICS 214 Unit log.

44. Shut down and pack up all assigned equipment.

45. Turn in all paperwork to your supervisor.

46. Sign out on the site's ICS 211 Check-in sheet.

47. Check out of the assigned voice Net and check in with the Resource Net. Inform Net Control what you plan to do or where you will go.

Copyright 2023 Santa Clara County ARES/RACES. All rights reserved.

19

---

---

---

---

---

---

---

---

Amateur Packet Radio  
Field Reference, Type III

What is it

- Provides a reminder (job aid) for how to perform tasks that need to occur during a packet field deployment.
- Helps ensure task consistency, completeness, and operational alignment with SCCo RACES policies and procedures.

What it is not

- the only source of information on which you should rely.
- an official SCCo RACES deliverable.

Amateur Packet Radio  
Field Reference, Type III

For SCCo RACES Responders

September 2023



Copyright 2023 Santa Clara County ARES/RACES. All rights reserved.

20

---

---

---

---

---

---

---

---

Initial Setup – Scenario

- Upon arrival at your assignment, your supervisor explains that someone from the local ham club tried to get the packet station working. They were unsuccessful and had to leave.
- He takes you over to the hardware:



Copyright 2023 Santa Clara County ARES/RACES. All rights reserved.

21

---

---

---

---

---

---

---

---

No Problem! ... Right?

- Assembling and configuring a packet station is simple
- And problems are rare, especially for regular users
- But at some point ...
  - ... especially when using someone else's gear,
  - ... you may face at least one of these problems
- Use a logical process to find and resolve problems

Copyright 2023 Santa Clara County ARES/RACES. All rights reserved.

22

22

---

---

---

---

---

---

---

Verifying Packet Station Readiness



1. Connections
2. Initial power-up
3. Equipment settings
4. Application settings

Copyright 2023 Santa Clara County ARES/RACES. All rights reserved.

23

23

---

---

---

---

---

---

---

1. Connections

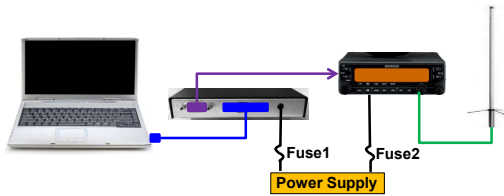

PC/Laptop

- Comm Port, or
- USB port and a USB-to-Serial adaptor
- **Windows USB Driver**

TNC

- Serial (or USB) cable
- **Custom** TNC/radio cable
- Power cable, fused, to power supply or battery
  - Fuse1 = 1A (typical)

Radio

- Antenna coax connected
- Power cable, fused, to power supply or battery
  - Fuse2 = 15-20A (typical)

Copyright 2023 Santa Clara County ARES/RACES. All rights reserved.

24

24

---

---

---

---

---

---

---



1. Connections – What You May See

Here is what you see when you find the hardware...

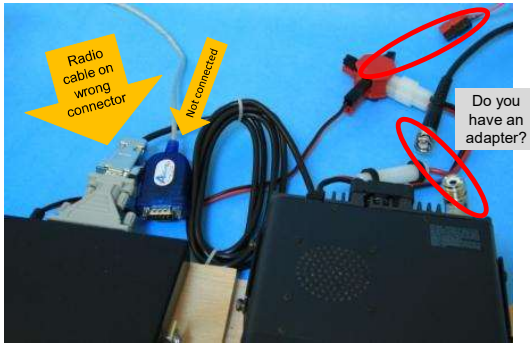

Copyright 2023 Santa Clara County ARES/RACES. All rights reserved.

25

25

---

---

---

---

---

---

---

---

1. Connections – After Correct Assembly

You've straightened out the hardware and cabling

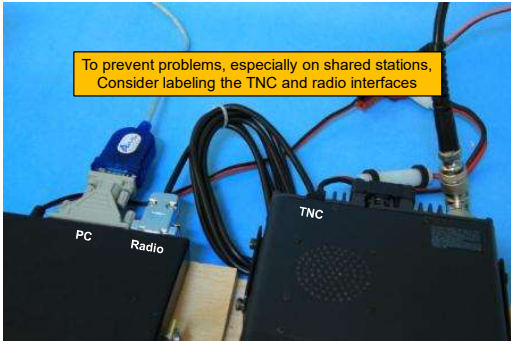

Copyright 2023 Santa Clara County ARES/RACES. All rights reserved.

26

26

---

---

---

---

---

---

---

---

2. Initial Power-up

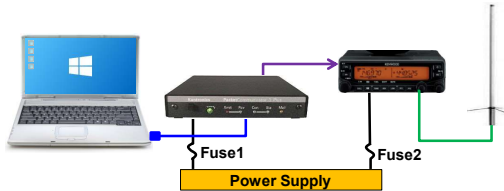

PC/Laptop

- Laptop boots up
- Battery charged, or power adaptor is plugged in

TNC

- Apply power
- Power LED lights up

Radio

- Apply power
- Radio turns on correctly

Copyright 2023 Santa Clara County ARES/RACES. All rights reserved.

27

27

---

---

---

---

---

---

---

---

2. Initial Power-up - TNC

- **IF:** TNC power cable is plugged directly into a RigRunner



- **AND:** TNC’s power light is on
  - You may or may not notice that it appears a little dimmer than usual.



- **BUT:** No response from the TNC via a serial connection; it behaves like it’s turned off.

Copyright 2023 Santa Clara County ARES/RACES. All rights reserved.

28

28

---

---

---

---

---

---

---

---

2. Initial Power-up - TNC

- **THEN:** It probably *IS* off!
- Check the RigRunner. Is there a red light on behind the fuse?
  - Replace the fuse
  - RigRunner lights an LED behind the fuse when the fuse is burned out
  - But the current needed to power the fuse LED is just barely enough to light the power light on the TNC (dimly)!
- Or, try another port on the RigRunner.
  - Your model may not have an LED light or it may not be working
- Or, try another power cord
- Avoid blowing a fuse:
  - ALWAYS plug the power cord into the TNC first, then into the power source.
  - This avoids the chance of the TNC power connector plug tip touching the TNC chassis, thereby shorting positive to ground, and blowing the fuse

Copyright 2023 Santa Clara County ARES/RACES. All rights reserved.

29

29

---

---

---

---

---

---

---

---

3. Equipment settings

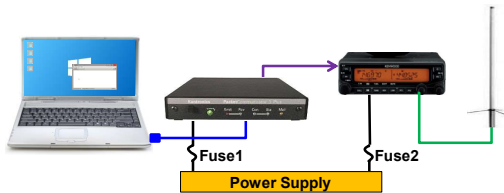

PC/Laptop Settings

- Terminal Program:
  - Comm Port Setting
    - Com Port #
    - 9600 baud
    - 8 data bits
    - No parity
    - 1 stop bit
    - RTS/CTS flow control

TNC Settings

- Comm Port Settings
  - 9600 baud
- Other KPC-3s default to 8-N-1
- Carrier Detect settings
  - INTERFACE TERMINAL
  - CD SOFTWARE

Radio Settings

- Correct frequency
- No Tone
- No offset
- Squelch open
- High power
- Correct side is selected for packet

Copyright 2023 Santa Clara County ARES/RACES. All rights reserved.

30

30

---

---

---

---

---

---

---

---

## 31

---

---

---

---

---

---

## 32

---

---

---

---

---

---

## 33

---

---

---

---

---

---

3. Equipment settings – TNC

KPC-3's Autobaud Routine

- **WHEN** does this occur:
  - The first time your KPC-3 Plus is ever used (from the factory)
  - Dead TNC memory battery
  - User performs a hard reset with the RESTORE DEFAULT command
- **HOW** to fix:
  - Get ready... when you clearly see the **PRESS (\*) TO SET BAUD RATE** text, immediately press the “\*” key.
  - Then, enter the following commands:

ENTER YOUR CALLSIGN=> W6XRL4 (your call sign or tactical call)

cmd: **INTFACE TERMINAL** (enables the full TNC command set)

cmd: **CD SOFTWARE** (TNC Carrier Detect is performed in software; lets you keep the radio squelch open)

Copyright 2023 Santa Clara County ARES/RACES. All rights reserved.

34

34

---

---

---

---

---

---

---

---

3. Equipment settings – TNC

More on the TNC Carrier Detect command

- We recommend operating the packet station with the squelch on the radio fully open (static/hiss all the time)
  - Allows the TNC to receive the weakest of signals
  - Unaffected by poorly chosen squelch level on the radio
- If squelch is open and the TNC's "Receive" light is on all the time, then the TNC's carrier detect mode is incorrectly set
- After setting **CD SOFTWARE**, the TNC's "Receive" light is only on when packets are heard
- To do that for a Kantronics TNC, at the TNC Prompt, enter:
  - cmd: **CD SOFTWARE**
  - Carrier Detect performed by the TNC software, not squelch-dependent
  - Other TNCs default to this option (Timewave) or have a different command for this option; check your TNC manual

Copyright 2023 Santa Clara County ARES/RACES. All rights reserved.

35

35

---

---

---

---

---

---

---

---

3. Equipment settings – TNC

Some more on the Intface Terminal command

Full Command Set

- After a hard reset, the Kantronics TNC puts you in **NEWUSER** mode.
- **NEWUSER** mode allows only the most basic commands. As a result, you might see this:

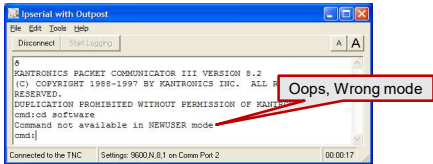

To fix, at the cmd: prompt, you type:  
cmd: **INTFACE TERMINAL** (allows all commands)  
cmd: **CD SOFTWARE**

- Now, the RCV light only lights when the TNC hears packets

Copyright 2023 Santa Clara County ARES/RACES. All rights reserved.

36

36

---

---

---

---

---

---

---

---

Garbled text

- [illegible]

37

Can't communicate at all with the TNC (#1)

- 
- The screenshot shows the 'Serial with Outpost' application window. The 'Tools' menu is open, and the 'Font' option is selected. The background terminal window displays the following text:
- ```

KANTRONICS
C) COPR:
DUPLICATION
cmd:
cmd: |
  
```

38

### Can't communicate with the TNC (#2)



- Or, enter **device manager** in the Windows Search field on the task bar... Device Manager opens.

39

Windows Device Manager

Can't communicate with the TNC

Find and expand the Ports (COM & LPT) dialog.

Don't see it? Then check:

USB-Serial connector is attached to the PC

For KPC3+ USB, make sure KPC3 is powered on

Also, try

View > Show hidden devices

Device Manager

File

Action

View

Help

Devices by type

Devices by connection

Devices by container

Resources by type

Resources by connection

Show hidden devices

Customize...

Human Interface Devices

Imaging devices

Keyboards

Mouse and other pointing devices

Monitors

Network adapters

Other devices

USB-SER

Portable Devices

Ports (COM & LPT)

Arduino Uno (COM4)

ELTIMA Virtual Serial Port (COM418)

Keyspan USB Serial Port (COM7)

Prolific USB-to-Serial Comm Port (COM5)

Prolific USB-to-Serial Comm Port (COM9)

USB Serial Port (COM3)

USB Serial Port (COM6)

USB Serial Port (COM8)

Print queues

Displays legacy devices a

40

---

---

---

---

---

---

---

---

Windows Device Manager

Can't communicate with the TNC

1. Find and expand Ports (COM & LPT) dialog.

2. You should see something like this...

Portable Devices

Ports (COM & LPT)

Keyspan USB Serial Port (COM7)

Print queues

...or...

Portable Devices

Ports (COM & LPT)

USB Serial Port (COM3)

Print queues

3. You do not want to see anything like this...

Other devices

USB-SER

Portable Devices

Print queues

...or...

Portable Devices

Ports (COM & LPT)

PL2303HXA PHASED OUT SINCE 2012

Print queues

!!! These are not all the problems you might see.

USB-A to DB-9 adapter cable

41

---

---

---

---

---

---

---

---

Yes, you have a problem... now what?

Can't communicate with the TNC

Troubleshooting USB-Serial driver problems is a class by itself... we do not have time to cover it here.

However, here are 5 (not all) things you can do:

Review the SCCo RACES USB-to-Serial Adapter page... [Data Networking > AX.25 over VHF > Equipment and Software > USB-to-Serial Adapter](#)

Post your problem or questions to the packet email list. It is likely there are SCC RACES packet ops who have encountered and solved this problem before.

If you know the USB-Serial adaptor chipset, try searching, downloading, and installing its Windows driver.

Buy yourself a new USB-Serial Adaptor, then label it, practice with it, build confidence with it, put it in your packet kit, and deploy with it.

Lastly, if you have a bunch of old, unknown, or confirmed non-working USB-Serial Adaptors in your junk box, then throw them out NOW and save yourself from future headaches.

Cartoon character looking confused

42

---

---

---

---

---

---

---

---

© Copyright 2023 Santa Clara County ARES®/RACES. All rights reserved.

14

3. Equipment settings – TNC

Wrong audio output level

- The TNC sets the audio output level (transmit drive audio) to your radio.
- The transmit drive level can be set from the command line, but it implies you know to what value it should be set.
- While calibrating the drive level is beyond the scope of this course, being able to view and set a previously determined value is in scope.
- To view the currently set transmit drive level:  
cmd: **XMITLVL** (xm for short command)  
XMITLVL 100 (displays the value. Default=100, range is 0 to 255)
- To set the transmit drive level:  
cmd: **XMITLVL 180** (example)  
XMITLVL was 100
- Most packet station owners will have the XMITLVL written down. If you cannot find it, see your Shift Supervisor.

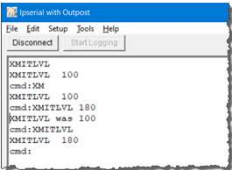

43

---

---

---

---

---

---

---

---

3. Equipment settings – Radio Frequency

- Use the correct frequency for your primary or secondary BBS

| Call Sign | AX.25   | User Access                | BBS-BBS | Location                              |
|-----------|---------|----------------------------|---------|---------------------------------------|
| W1XSC     | W1XSC-1 | 145.750, 223.620, 433.570  |         | Santa Clara Co Office Bldg (San Jose) |
| W2XSC     | W2XSC-1 | 145.730, 223.560, 433.590  |         | Crystal Peak (South County)           |
| W3XSC     | W3XSC-1 | 144.310, 223.540, 433.450  |         | Palo Alto                             |
| W4XSC     | W4XSC-1 | 145.690, 223.600*, 433.550 | 223.600 | Frazier Peak (above Milpitas)         |

<http://www.scc-ares-races.org/freqs/packet-freqs.html>

- The same information is available as a packet notice

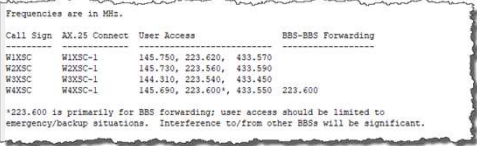

44

---

---

---

---

---

---

---

---

3. Equipment settings – Radio Settings

- Everything is now on. You are supposed to use the W2XSC BBS. But no packets are heard.

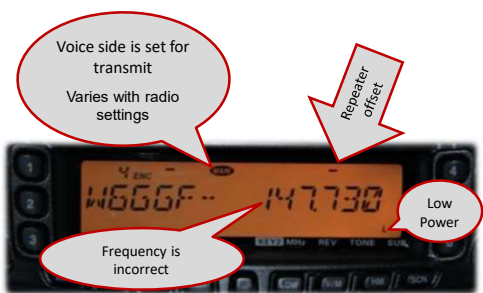

45

---

---

---

---

---

---

---

---

3. Equipment settings – Radio Settings

- You change the radio settings
  - High Power
  - Correct Frequency
  - Squelch is open (BUSY)
  - Correct side is set for packet (dual rcv/xmt radios, only)
    - Some radios “force” packet to a particular side



Copyright 2023 Santa Clara County ARES/RACES. All rights reserved. 46

46

---

---

---

---

---

---

---

---

4. Application settings

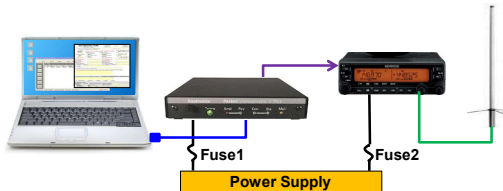

Application Settings

- Station ID
- Tactical Call
- PC Time
- BBS
- TNC
- Other Outpost configurations

Copyright 2023 Santa Clara County ARES/RACES. All rights reserved. 47

47

---

---

---

---

---

---

---

---

Starting Outpost > Station ID

- You get to the Outpost Station ID screen....

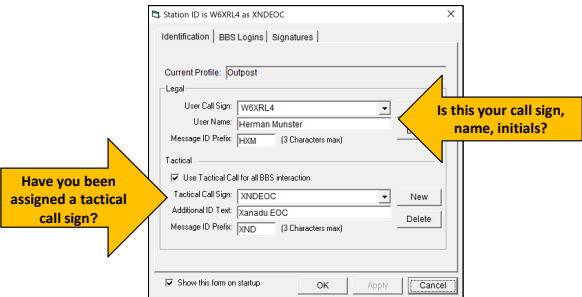

Copyright 2023 Santa Clara County ARES/RACES. All rights reserved. 48

48

---

---

---

---

---

---

---

---



Outpost PC Time Check

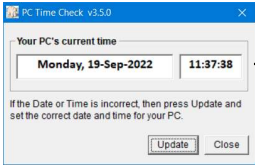

Is the date and time correct?

Correct date and time is important!  
It will be used in a variety of places.  
Verify each time you start up.

Copyright 2023 Santa Clara County ARES/RACES. All rights reserved.

49

---

---

---

---

---

---

---

---

Checking the BBS and TNC settings

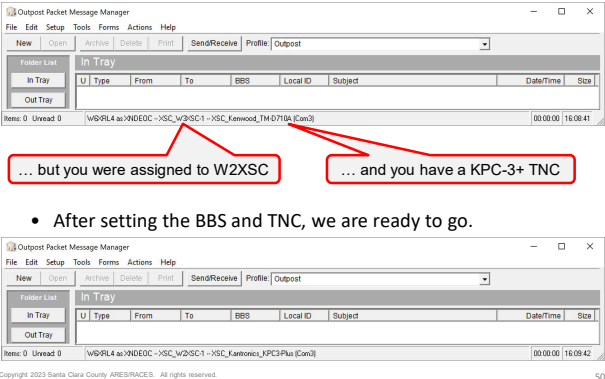

Copyright 2023 Santa Clara County ARES/RACES. All rights reserved.

50

---

---

---

---

---

---

---

---

Best Test? – Press Send/Receive



You are talking to the TNC!  
TNC prompt = cmd:

You are talking to the BBS!  
JNOS BBS prompt = '>'

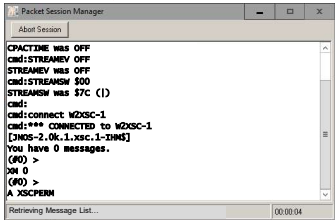

Copyright 2023 Santa Clara County ARES/RACES. All rights reserved.

51

---

---

---

---

---

---

---

---

W1XSC

W2XSC

W5XSC

W3XSC

W4XSC

Where should I connect?

SELECTING A BBS TO USE

Copyright 2023 Santa Clara County ARES/RACES. All rights reserved.

52

---

---

---

---

---

---

---

---

52

Selecting a BBS

Santa Clara County ARES/RACES operates six BBSs

FCC Call Signs: W1XSC, W2XSC, W3XSC, W4XSC, W5XSC, W6XSC

All six are identical in function but operate independently to maximize survivability during disasters

All six have appropriate addresses for AX.25 packet radio, the Internet, AMPRnet, BBS Network and NetROM

| Call Sign | AX.25   | Internet/AMPRnet | BBS Network            | NET/ROM Alias |
|-----------|---------|------------------|------------------------|---------------|
| W1XSC     | W1XSC-1 | w1xsc.ampr.org   | w1xsc.#nca.ca.usa.noam | XSCBB1        |
| W2XSC     | W2XSC-1 | w2xsc.ampr.org   | w2xsc.#nca.ca.usa.noam | XSCBB2        |
| W3XSC     | W3XSC-1 | w3xsc.ampr.org   | w3xsc.#nca.ca.usa.noam | XSCBB3        |
| W4XSC     | W4XSC-1 | w4xsc.ampr.org   | w4xsc.#nca.ca.usa.noam | XSCBB4        |
| W5XSC     | W5XSC-1 | w5xsc.ampr.org   | w5xsc.#nca.ca.usa.noam | XSCBB5        |
| W6XSC     | W6XSC-1 | w6xsc.ampr.org   | w6xsc.#nca.ca.usa.noam | XSCBB6        |

https://www.scc-ares-races.org/freqs/packet-freqs.html

This information is also available as a packet notice in the xscperm area

Copyright 2023 Santa Clara County ARES/RACES. All rights reserved.

53

---

---

---

---

---

---

---

---

53

Selecting a BBS

Each city/agency has a “primary” and “secondary” BBS

Minimizes hidden nodes

Distributes load on our radio channels

Eliminates BBS-to-BBS forwarding for messages within a single agency

Makes it easy to know where to send messages

| #                                      | Agency                           | Prefix | Primary BBS | Secondary BBS |
|----------------------------------------|----------------------------------|--------|-------------|---------------|
| Santa Clara County Cities and Agencies |                                  |        |             |               |
| 1                                      | American Red Cross               | ARC    | W1XSC       | W4XSC         |
| 2                                      | CAL FIRE VIPs - Santa Clara Unit | SCU    | W2XSC       | W1XSC         |
| 3                                      | Campbell, City of                | CBL    | W1XSC       | W4XSC         |
| 4                                      | Cupertino, City of               | CUP    | W1XSC       | W4XSC         |
| 5                                      | Gilroy, City of                  | GIL    | W2XSC       | W1XSC         |
| 6                                      | Hospitals (all SCCo) & MHJOC     | HOS    | W2XSC       | W1XSC         |
| 7                                      | Loma Prieta Region               | LMP    | W2XSC       | W1XSC         |
| 8                                      | Los Altos, City of               | LOS    | W3XSC       | W1XSC         |

https://www.scc-ares-races.org/freqs/packet-freqs.html

This information is also available as a packet notice in the xscperm area

Copyright 2023 Santa Clara County ARES/RACES. All rights reserved.

54

---

---

---

---

---

---

---

---

54

Selecting a BBS

- Connect to the primary BBS whenever possible
- Otherwise, connect to your secondary BBS
- Otherwise, connect to whatever BBS you can reach
- Access frequencies
  - EOCs should use 1.25m (220) whenever possible, because ...
  - Most individual users will be on 2m or 440
- Action Items
  - Print out and keep a copy of the Packet Frequencies and BBS Listing page in your go kit (maps cities to Tactical Calls to BBSs)
  - Keep a copy of the equivalent packet notices in an Outpost folder
  - Know your own primary and secondary BBS call signs!

Copyright 2023 Santa Clara County ARES/RACES. All rights reserved. 55

55

---

---

---

---

---

---

---

---

BBS Connect Names for AX.25 Packet Radio

| Call Sign | AX.25   | User Access                | BBS-BBS | Location                              |
|-----------|---------|----------------------------|---------|---------------------------------------|
| W1XSC     | W1XSC-1 | 145.750, 223.620, 433.570  |         | Santa Clara Co Office Bldg (San Jose) |
| W2XSC     | W2XSC-1 | 145.730, 223.560, 433.590  |         | Crystal Peak (South County)           |
| W3XSC     | W3XSC-1 | 144.310, 223.540, 433.450  |         | Palo Alto                             |
| W4XSC     | W4XSC-1 | 145.690, 223.600*, 433.550 | 223.600 | Frazier Peak (above Milpitas)         |
| W5XSC     | W5XSC-1 | varies                     | varies  | Training, events, backup              |
| W6XSC     | W6XSC-1 | varies                     | varies  | Testing, backup                       |

<https://www.sco-ares-races.org/freqs/packet-freqs.html>

- The AX.25 protocol uses an SSID (Secondary Station Identifier):
  - The "-1" following the call sign... W1XSC-1
  - Allows more than one device, or more than one service on a device, to use the same FCC call sign on the same frequency
- The BBS mailbox function on all SCCo BBSs uses an SSID of 1
- To connect to your mailbox on an SCCo BBS using AX.25 packet radio, you connect to:  
W1XSC-1, W2XSC-1, W3XSC-1, W4XSC-1, W5XSC-1 or W6XSC-1

Copyright 2023 Santa Clara County ARES/RACES. All rights reserved. 56

56

---

---

---

---

---

---

---

---

Selecting a BBS in Outpost

- Setup > BBS ...
- The SCCo Installer includes setups for all SCCo BBSs
- All SCCo-supplied setup names start with "XSC "
- For the W1XSC BBS, you will connect to W1XSC-1
- Then tune your radio to proper frequency from your BBS frequency list

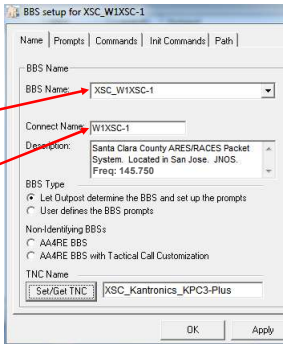

Copyright 2023 Santa Clara County ARES/RACES. All rights reserved. 57

57

---

---

---

---

---

---

---

---



CONNECTING TO YOUR MAILBOX

Copyright 2023 Santa Clara County ARES/RACES. All rights reserved. 58

---

---

---

---

---

---

---

---

Call Sign Determines “Login” and Mailbox

- BBS “logins” are based on the call sign used by the connecting station
  - Defined by the TNC’s “mycall” setting
  - Outpost sets this automatically based on information in **Setup > Station ID...**
- The call sign can be either an FCC or tactical call sign
  - FCC call sign: W6XRL4 (Herman Munster)
  - ✓ Tactical call sign: XNDEOC (Xanadu EOC)
  - ✓ Additional ID Text: where you are located
  - ✓ Message ID Prefix: unique identifier

Setup > Station ID ...

Identification | BBS Logins | Signatures |

Current Profile: Outpost

Legal

User Call Sign: W6XRL4

User Name: Herman Munster

Message ID Prefix: **W0M** (3 Characters max)

Tactical

☒ Use Tactical Call for all BBS interaction

Tactical Call Sign: XNDEOC

Additional ID Text: Xanadu EOC

Message ID Prefix: **XND** (3 Characters max)

☐ Show this form on startup

OK

**NOW ALSO REQUIRED!**

Copyright 2023 Santa Clara County ARES/RACES. All rights reserved. 59

---

---

---

---

---

---

---

---

Tactical Call Signs

- Tactical call signs must be **pre-defined** before use
  - Your City/Agency EC/AEC can request tactical call signs as needed  
<https://www.scc-ares-races.org> > Packet BBS > How to Request Tactical Calls
- You can connect to any SCCo BBS using any valid tactical call sign, but:
  - You should only do so when assigned by your city/agency
  - You should use the primary BBS for your agency
  - You should only use another BBS if authorized by your city/agency

Copyright 2023 Santa Clara County ARES/RACES. All rights reserved. 60

---

---

---

---

---

---

---

---

CHECK IN

CHECK OUT

CHECK-IN/OUT MESSAGES

Copyright 2023 Santa Clara County ARES/RACES. All rights reserved.

61

61

---

---

---

---

---

---

---

---

Check-In/Out Messages

• Properly formatted Check-In/Out messages are important

– Recipient can easily find them among other messages in the In Tray

– They inform the EOC or other “net control” which stations are ready

– They are part of DSW supervision

• General rules during field assignments

– Check in and out using your assigned Tactical Call, not your FCC call

– Check-in as soon as the station is ready

– Check-out before shutting down the station using your *Tactical Call*

– Always send as plain text messages

– Always use [HandlingOrder] = “ \_ R \_ ”

- Handling Order = R (Routine)

– Always follow the standard subject line format

- With specific check-in/out details for subject and message body

Copyright 2023 Santa Clara County ARES/RACES. All rights reserved.

62

62

---

---

---

---

---

---

---

---

Check-In/Out: PackItForms

• PackItForms includes a Check-In/Out message form

– Option for both check-in and check-out messages

– Handles FCC call signs and Tactical Calls

– Correctly formats the subject line and message body

Station (1) is W08LE at 902951

Identification | ARES Logins | Signatures |

Current Profile: Output

Legal

User Call Sign: W08LE

User Name: Normal Hunter

Message ID Prefix: RLA

Tactical

Use Tactical Call for all ARES interaction

Tactical Call Sign: W08LE

Additional ID Text: Xanadu Station 1

Message ID Prefix: F51

Show this form on startup

OK Cancel

Submit to Outpost Submit via Email Reset Form

Message number: F51-1772P

Check In Check Out

Your Call Sign: W08LE Name: Normal Hunter

Use Tactical Call: X0DF51 Name: Xanadu Station 1

F51-1772P & Check-In 902951 Xanadu Station 1 (PM340)

File Edit Actions Window Help

Send Print Save Delete Close Urg Pri Bul Help

Private Message

To: W08LE-1

From: X0DF51

To: X0DF51@w08le

Subject: F51-1772P\_R\_Check-In X0DF51, Xanadu Station 1

Check-In X0DF51, Xanadu Station 1

W08LE, Normal Hunter

Copyright 2023 Santa Clara County ARES/RACES. All rights reserved.

63

63

---

---

---

---

---

---

---

---

© Copyright 2023 Santa Clara County ARES®/RACES. All rights reserved.

21

Practice: Weekly SPECS/SVECS Nets



- **What's new!**
  - There are no longer scheduled rotating BBS outages
  - You do not have to create your own message content.
  - You will send a message form that is virtually handed to you by viewing it on the instructions page.
  - Visit [scc-ares-races.org/pacpractice](http://scc-ares-races.org/pacpractice) to get instructions!
- **To participate:**
  - Check in any time during the week before 19:00 on the day of the net
  - The instructions are different each week
  - Software will test your check-in for accuracy

Copyright 2023 Santa Clara County ARES/RACES. All rights reserved. 64

64

---

---

---

---

---

---

---

---



CREATING A MESSAGE

Copyright 2023 Santa Clara County ARES/RACES. All rights reserved. 65

65

---

---

---

---

---

---

---

---

Creating Messages with Outpost

- Start a new message:
  - Press **New**
  - Fill in all remaining fields
- Multiple source options
  - Free-form plain text
    - Supports TAB characters, reducing the character count
  - Cut and Paste from other apps, like Word, Excel
  - **File > Open a File**, then choose a .csv file
  - Import text files directly into the message form
- Press Send
  - Message goes to Out Tray

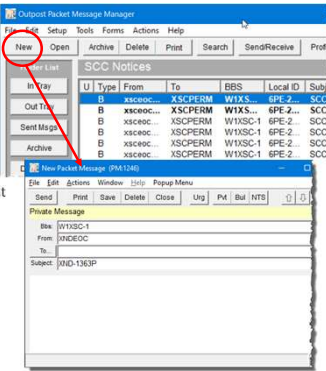

Copyright 2023 Santa Clara County ARES/RACES. All rights reserved. 66

66

---

---

---

---

---

---

---

---

Outpost Message Window Details

Autofilled from Tools > Report Settings > Next Msg Number

Autofilled from Setup > BBS

Autofilled from Setup > Station ID

Filled in by you

Filled in by you or autofilled by PackItForms

Filled in by you or autofilled by PackItForms

Copyright 2023 Santa Clara County ARES/RACES. All rights reserved.

67

---

---

---

---

---

---

---

---

Message Prioritization

- Prioritize according to handling order, then date/time
  - Handling order: Immediate, Priority, Routine
  - Use Date/Time to prioritize between same handling order
  - Ultimately, the served agency decides the order

1

2

Copyright 2023 Santa Clara County ARES/RACES. All rights reserved.

68

---

---

---

---

---

---

---

---

Standard Packet Subject Line

[OriginatorMsg#]\_[HandlingOrder]\_[Subject]

Example: XND-200P\_R\_Packet 3B Class Exercise Instructions

[OriginatorMsg#]

- 3-character message prefix for the originator, a hyphen, followed by a message number.
- Outpost adds a P suffix if it generates the message number

[HandlingOrder]

- 1-letter indicator as follows:
  - I = Immediate
  - P = Priority
  - R = Routine

[Subject]

- Short description of the contents of the message
- Autofilled by PackItForms or entered by you

NOTE on Immediate messages:

Immediate messages are usually sent by voice. But, if an Immediate has to be sent via packet, send it PLUS send/receive asap, and also contact the TO: party by a voice net (e.g. command net, message net) to let them know an Immediate message is coming their way by packet.

Copyright 2023 Santa Clara County ARES/RACES. All rights reserved.

69

---

---

---

---

---

---

---

---

- The receiving station must process messages according to handling order, then date/time
  - Must be able to easily scan the subject lines
- Which is most important? What is handling order?

- How about now?

Even a large In Tray is easily scanned

70

[illegible]

Copyright 2023 Santa Clara County ARES/RACES. All rights reserved

---

---

---

---

---

---

- Select the form on Outpost's **Forms** drop down menu
  - Default web browser will start
  - Form will be displayed with fields to be completed
  - Note the items highlighted in RED... these are all **required fields**.

Copyright 2023 Santa Clara County ARES/RACES.

---

---

---

---

---

---



Address it to whom?

- SCCo ARES/RACES Recommended Form Routing Cheat Sheet
- PackItForms now auto-fills most forms with the
  - Handling Order
  - To Location
  - To ICS Position

| Form Type                  | Handling                                         | To Location **                                                     | To ICS Position **                                                                      |
|----------------------------|--------------------------------------------------|--------------------------------------------------------------------|-----------------------------------------------------------------------------------------|
| General EOC                |                                                  |                                                                    |                                                                                         |
| ICS-213 Message Form       | Author defined                                   | Author defined                                                     | Author defined                                                                          |
| EOC-213RR Resource Request | If "Priority" (Field 11) is: Then "Handling" is: | County EOC                                                         | Planning Section                                                                        |
|                            | Now: Immediate (ASAP)                            |                                                                    |                                                                                         |
|                            | High (0-4 hrs): Immediate (ASAP)                 |                                                                    |                                                                                         |
|                            | Medium (5-12 hrs): Priority (<1 hr)              |                                                                    |                                                                                         |
| OA Jurisdiction Status     | Immediate (ASAP)                                 | County EOC                                                         | Situation Analysis Unit<br>Else: Planning Section                                       |
| OA Shelter Status          | Priority (<1 hr)                                 | For city-managed:<br>City EOC<br>For county-managed:<br>County EOC | Mass Care and Shelter Unit<br>Else: Care and Shelter Branch<br>Else: Operations Section |

<https://www.scco-ares-races.org/> > Forms & Signs > Go Kit Forms

Copyright 2023 Santa Clara County ARES/RACES. All rights reserved.

73

73

Submit the PackItForm to Outpost

- Operator info is filled in automatically
  - Operator call sign and name
  - "Sent" by "Packet"
  - Date and Time (when Submit button is pressed)
- Click the Submit button to send to Outpost

Submit to Outpost

Submit via Email

Reset Form

Show PDF

MESSAGE FORM

SCCo ICS Form 213 (01/19/2022)

PIF 2.2

Origin Msg #: 2 FS1-1788P

Destination Msg #: 3

Date 1: 09/19/2022

Time (24h): 20:13

Handling 5: ☐ Immediate (ASAP) ☐ Priority (<1 hr) ☒ Routine (<2 hr)

This message requests you to 6: ☐ Yes ☐ No

Take Action: ☐ Yes ☐ No

CC: Management Operations Planning Logistics Finance

Operator Use Only: 14

Relay: Rcvd: Sent:

How Received or Sent 8: ☐ Telephone ☐ Dispatch Center ☐ EOC Radio ☐ FAX ☐ Courier ☒ Amateur Radio ☐ Other: Packet

Operator Call Sign: W6SRLL4

Operator Name: Herman Munster

Date: {{date}} Time: {{time}}

74

74

Submission Successful

- Form is transferred to Outpost; OK to close this form

127.0.0.1:56732/form-7

The message has been submitted to Outpost. You can close this page.

MESSAGE FORM

SCCo ICS Form 213 (01/19/2022)

PIF 2.2

Origin Msg #: 2 FS1-1788P

Destination Msg #: 3

Date 1: 09/19/2022

Time (24h): 20:13

Handling 5: ☐ Immediate (ASAP) ☐ Priority (<1 hr) ☒ Routine (<2 hr)

This message requests you to 6: ☐ Yes ☐ No

Take Action: ☐ Yes ☐ No

Reply: ☐ Yes, by ☐ No

ICS Position: 7 Planning

ICS Position: 8 Radio Operator

Location: 9 Xanadu EOC

Location: 9 Xanadu Station 1

T

F

R

Copyright 2023 Santa Clara County ARES/RACES. All rights reserved.

75

75

Message Progression

Did you see what happened?

- Incomplete Message;** controls are grayed out, required fields in Red, gray banner
- Complete Message;** controls are enabled, ready to send, green banner.
- Submitted Message;** controls are removed; displayed success status, purple banner.

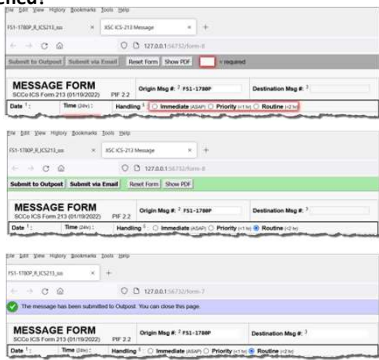

Copyright 2023 Santa Clara County ARES/RACES. All rights reserved.

76

Error During Submission

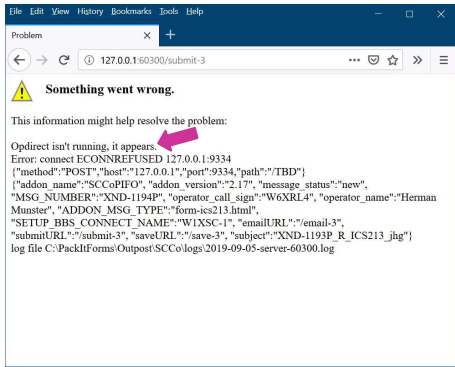

Copyright 2023 Santa Clara County ARES/RACES. All rights reserved.

77

Correcting Submission Errors

- Is Opdirect running?
  - Opdirect interfaces PacketForms to Outpost

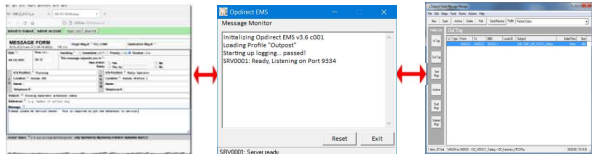
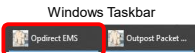

- Solution –
  - In Outpost: Tools > Message Settings, Adv Tab;
    - Automatically Start Opdirect...
  - Restart Outpost. Verify Opdirect is running
  - Press "Back" on web browser
  - Click "Submit" button again

Copyright 2023 Santa Clara County ARES/RACES. All rights reserved.

78

Enter the “To” Address

- An Outpost message window appears, containing a condensed and formatted message
- Subject line is correctly formatted
- Enter the “To:” address
  - More on this in a bit!
- Click “Send”

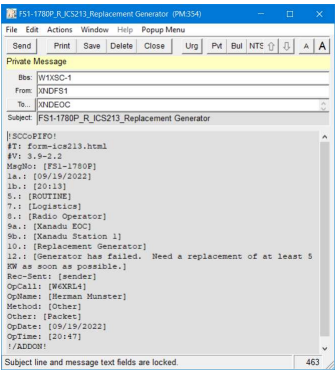

79

---

---

---

---

---

---

---

---

Press Send/Receive

- Message is in the Out Tray
- Press “Send/Receive”
- Messages will be sent if...
  - message is from the currently configured user (Setup > Station ID), and
  - message is being sent to the currently configured BBS (Setup > BBS), and
  - message is not a DRAFT message



80

---

---

---

---

---

---

---

---

Delivery Receipts



- Message Recipient
  - When you receive a message, Outpost generates a delivery receipt
  - Receipts are sent during the same Send/Receive session that retrieved the message
- Message Originator
  - Receives receipt with Subject line: “DELIVERED: <original subject>”
  - Message contents: the date and time downloaded by Outpost by recipient
  - Eliminates the need to ask “Did you get my packet message?”

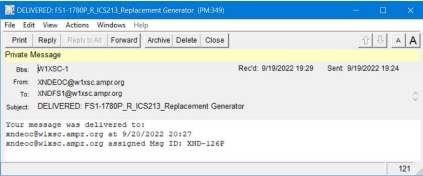

81

---

---

---

---

---

---

---

---



ADDRESSING RECAP

Copyright 2023 Santa Clara County ARES/RACES. All rights reserved. 82

82

---

---

---

---

---

---

---

---

Top 5 Addressing Take-aways

5. Addresses within the SCCo packet network use the standard Internet-style username@domain address format : **usercall@bbscall.ampr.org**  
examples: **W6XRL4@w2xsc.ampr.org**  
**XNDEOC@w4xsc.ampr.org**

4. Three different addressing formats for sending messages:  
To: **W6XRL4@w2xsc.ampr.org** ... *Full address always works!*  
To: **W6XRL4@w2xsc** ... *At least* always add the **bbscall** sign  
To: **W6XRL4** ... *Do not use this shortcut*

3. Always send to the user's **Primary BBS**, unless  
a) that BBS is down (then, use their **Secondary BBS**), or  
b) that user cannot reach his/her primary BBS (bad location), or  
c) you are told to use a different BBS

2. When sending from email to a packet address, send as a plain text e-mail

1. Read and understand the **Packet Network Addressing Guide!**  
<http://www.scc-ares-races.org/data/packet/packet-addressing.html>

Copyright 2023 Santa Clara County ARES/RACES. All rights reserved. 83

83

---

---

---

---

---

---

---

---

Complete Addressing Guide Available Online

• Quick Reference

• Network Types

• Sending Private Messages

- Within our network
- To other networks
- From other networks

• Sending NTS Traffic

• Sending Notices

• Sending Bulletins

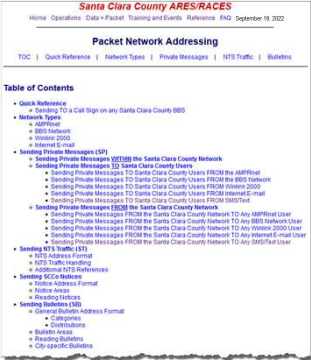

<https://www.scc-ares-races.org/data/packet/packet-addressing.html>

Copyright 2023 Santa Clara County ARES/RACES. All rights reserved. 84

84

---

---

---

---

---

---

---

---

© Copyright 2023 Santa Clara County ARES®/RACES. All rights reserved.

28



Distributing network-wide messages

NOTICES AND BULLETINS

Copyright 2023 Santa Clara County ARES/RACES. All rights reserved.

85

85

---

---

---

---

---

---

---

---

Notices and Bulletins: Overview

- Bulletins are messages intended for a broad audience
  - They are a great way to get information out to everyone
  - Better than a mailing list; no need to know all the desired addresses
  - When configured, Outpost will take care of retrieving them for you
- The SCCo BBSs support two types of bulletins
  - **SCC Notices** are a special type of bulletin specific to Santa Clara County BBSs
    - Only distributed to SCCo BBSs (W\*XSC)
    - Simple to address
    - SCCo uses 3 special **Notice** categories
  - General bulletins are used for wider (local to worldwide) distribution
    - Organized by *general categories* (e.g.: “equake”, “ARES”), and
    - *Distribution* ID defining how widely it is distributed (e.g.: “XSC”, “BAY”, “NCA”, etc.).
    - Outside the scope of this class (will cover in the Packet Type 2 Class!)
- Regardless of the bulletin type, when configured in Outpost, they will automatically be downloaded

Copyright 2023 Santa Clara County ARES/RACES. All rights reserved.

86

86

---

---

---

---

---

---

---

---

SCCo Notice Areas

NOTICE

- SCCo ARES/RACES has four special notice categories:
  - xscperm
    - Used for notices that do not expire
    - examples: standard county procedures
  - xscevent
    - Notices posted here automatically expire after 8 days
    - examples: Drills, public service events, incidents, other activations
  - xsctest
  - allxsc
    - Where you can write city and jurisdiction notes
    - Notices posted here automatically expire after 8 days
- Advantages
  - Limits on-air time required to check bulletins
  - Focuses readership so important information is not missed
  - Outpost only downloads a notice once

Copyright 2023 Santa Clara County ARES/RACES. All rights reserved.

87

87

---

---

---

---

---

---

---

---

Outpost is Pre-Configured for SCCo Notices

- The SCCo Packet Installer pre-configures Outpost to download SCCo notices
  - XSCPERM
  - XSCEVENT
- In Outpost:
  - Setup > BBS, Retrieving Tab
  - Check “Retrieve Bulletins”
  - Check “Custom Retrieval”
  - Custom Retrieval:
    - A XSCPERM (Area)
    - LA (List All)
    - A XSCEVENT (Area)
    - LA (List All)
    - A ALLXSC (Area)
    - LA (List All)

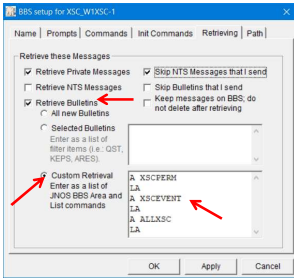

88

Using City Bulletins

- Setup**
- Setup > BBS > Retrieving
  - Change to your city's three char prefix (ex: "XND", "SIC", "MTV", etc.)
- NOTE:** only one City entry is allowed.

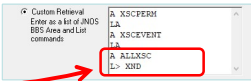

Create, send a city bulletin

- Start a new message
- Click the “Bul” button
- Address it to “xnd@xsc”
- Enter your message and click Send
- Addressing it to @xsc distributes to all XSC (Santa Clara County) BBSs.

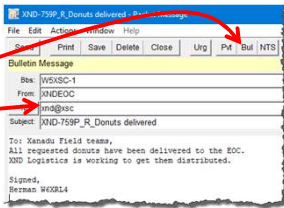

See the details here...  
<https://www.scc-ares-races.org/data/packet/packet-addressing.html#bull-city>

89



EVENT DOCUMENTATION

90

Accuracy and Completeness



Excerpts from the FEMA|Office of Inspector General report titled “*Summary of Key Findings of Fiscal Year 2016 FEMA Disaster Grant and Audits*”

- “Over the 7-year period, FYs 2009 to 2015, we found \$1.64 billion, or 15 percent, in questioned costs out of the \$10.9 billion that we audited, which we recommended FEMA disallow as ineligible and unsupported costs.”
- “In fiscal year 2016, we found \$155.6 million, or 23 percent, in questioned costs out of the \$686 million that we audited, which we recommended FEMA disallow as ineligible and unsupported costs.”

In cases where FEMA payments were made and claims later disallowed, recipients were required to repay these payments, with audits sometimes taking place years later.

Because our documentation could be a used as part of the City’s justification for either an expense reimbursement or cost recovery request, ensuring the accuracy and completeness of what we submit is critical.

Copyright 2023 Santa Clara County ARES/RACES. All rights reserved.

91

---

---

---

---

---

---

---

---

91

Archiving event documentation

Introduction

- The job is not done until the paperwork is complete... and submitted.
  - Every scrap of paper used during an activation is part of the event or incident and goes to the Documentation Unit (or your Supervisor)
    - It must be legible (print)
    - Use one side only
  - These are legal documents that may be needed to defend decisions
  - Most of this documentation is ‘discoverable’
  - If it is not in the documentation, then it did not happen
  - Some documentation is specifically created after the event or incident, such as the After Action Report
- And, all this applies to our packet operations

Copyright 2023 Santa Clara County ARES/RACES. All rights reserved.

92

---

---

---

---

---

---

---

---

92

Archiving event documentation

Introduction

- During a Packet Deployment, you will produce the following:
  1. ICS 214-SCCo Unit Activity Log
  2. ICS 309-SCCo Communications Log (if participating on a voice net)
  3. All third party sent & received PacketForms and plain text messages
  4. All sent and received operator to operator packet messages
  5. ICS 309 Communications Log (packet)
  6. Any Form 1 / hand-scribbled / sticky notes, documentation.
- Whether it be an exercise or a real activation, when your shift is over, your supervisor will provide instructions on wrap-up tasks that need to be done. These can include:
  - Submitting all documentation (to whom and how)
  - Preparing the packet station for the next use, including archiving your shift or the event

Copyright 2023 Santa Clara County ARES/RACES. All rights reserved.

93

---

---

---

---

---

---

---

---

93

Archiving event documentation

ICS 309 Communications Log (packet)

1. Create the ICS 309 Comm Log

- NEW

a) From Outpost, **Tools > Report Settings**, 3rd tab, "ICS309." Enter all fields.

b) Select **Forms > ICS 309 Comm Log**.

c) Select **Period** Tab. Select **Range**, set the **From:** and **To:** to the date/time range for when **your shift** (or event) occurred.

d) Select **Content** Tab. Do not exclude anything!

e) Select **Output** Tab. Check output options.

NOTE: If you do not have a printer, then try the default **Microsoft Print to PDF** printer.

f) Select the Signature Tab.

g) Press **Build Data Set**, then press **Print**.

h) Sign any paper-printed ICS 309 form.

i) **Deliver this report to your supervisor.**
- 
- Copyright 2023 Santa Clara County ARES/RACES. All rights reserved.
- 94
- Archiving event documentation
- Printable Message Listing
2. Create a printable message listing
- a) From Outpost, **File > Save All**.

b) This will create an Ascii-formatted file of all messages in the current folder with a **Page Break** between each message. Use meaningful file names.

c) Repeat this step for any other folder where event messages were stored.

d) Later, this file could be printed to generate one message per page. Or, because the messages are in a .txt file, any message could be copied and pasted into another note pad, and printed for reference.

e) **Deliver this file to your supervisor.**
- 
- Copyright 2023 Santa Clara County ARES/RACES. All rights reserved.
- 95
- Archiving event documentation
- Message Archive
3. Create a Message Archive
- a) From Outpost, **File > Export**, then select **"All Folders"** (for your entire system).

b) Use meaningful file names.

c) The Export process will create an Outpost Archive File (.oaf).

d) This file later can be imported back into Outpost to restore the archived messages to their original folders.

e) **Deliver this file to your supervisor (email or USB).**
- 
- Copyright 2023 Santa Clara County ARES/RACES. All rights reserved.
- 96
- © Copyright 2023 Santa Clara County ARES®/RACES. All rights reserved.

32



Archiving event documentation

Reset Outpost for the next event

4. Reset Outpost for the next event

STOP!

Do not proceed until you have created a Message Archive>All Folders first.

STOP!

Do not proceed until you have permission from your supervisor.

a) If not already done, set up the SCC Notices message folder

a) Tools > General Settings, Start tab.

b) Set the name of one of the folders to SCC Notices.

c) Move or drag all SCC Notices into this folder.

b) Export (backup) the SCC Notices folder:

a) click on this folder. Then File > Export, select This Folder

b) Give it a name, like "SCC\_Notices-ymmdd". Press OK.

c) Verify that all messages (6 today) were exported.

d) FYI... your file is in the C:\SCC Packet\archive directory

Copyright 2023 Santa Clara County ARES/RACES. All rights reserved.

97

---

---

---

---

---

---

---

---

Archiving event documentation

Reset Outpost for the next event

4. Reset Outpost for the next event (continued)

c) Delete all Outpost messages:

a) Go to File > Delete All Messages, answer Yes at the prompt.

All your files are deleted.

d) Restore the SCC Notices:

a) File > Import, select the file, press OK

e) You now have a clean system for the next event or incident.

f) Inform your supervisor that this task is complete.

Copyright 2023 Santa Clara County ARES/RACES. All rights reserved.

98

---

---

---

---

---

---

---

---



OUTPOST TIPS

Copyright 2023 Santa Clara County ARES/RACES. All rights reserved.

99

---

---

---

---

---

---

---

---

© Copyright 2023 Santa Clara County ARES®/RACES. All rights reserved.

33

## 100

100

## 101

101

## 102

102

Resend option – PackItForm Messages

Resending *PackItForm Messages* depends on your option.  
For **New Message ID...**

- First get the Next Message Number
  - In Outpost, **Tools > Report Settings**
  - Note the **Next Message** value. This is the number to use. Do not change it!
- Then, from the Sent folder, **single-click** on the message to highlight it (not open it)
- Select **Actions > Open enhanced msg as text**
- Once the text version of the form opens, click on **Actions > Resend... New Message ID**
- The PackItForm will open in the Browser.
- Manually replace the PackItForm **Origin Message Number** with the number you noted above.
- Make other changes and continue as usual.



Copyright 2023 Santa Clara County ARES/RACES. All rights reserved.

103

103

---

---

---

---

---

---

---

---



FIELD PACKET DEPLOYMENT

Copyright 2023 Santa Clara County ARES/RACES. All rights reserved.

104

104

---

---

---

---

---

---

---

---

Putting it all together

1. **First Shift...** when assigned to establish a station
2. **Initial station setup...** equipment check-out, and check-in
3. **Packet Operations...** managing the message flow
4. **Incoming Shift Change...** if you are relieving someone else
5. **Outgoing Shift Change...** if you are being relieved
6. **Securing Operations...** when directed to shut down

Copyright 2023 Santa Clara County ARES/RACES. All rights reserved.

105

105

---

---

---

---

---

---

---

---

Field Reference

Table of Contents

1 QUICK REFERENCE

2 INTRODUCTION

2.1 PURPOSE

2.2 HOW TO USE THIS HANDBOOK

3 PACKET OPERATOR CHECKLIST

4 PACKET STARTUP PROCEDURE

5 CLIENT SOFTWARE

6 PACKET MESSAGING

6.1 PACKET MESSAGING BASICS

6.2 FILL FORM (PLAIN TEXT) MESSAGE

6.3 SENDING A SPEAKERSHEET .CSV FILE

7 MESSAGE ADDRESSING

8 STANDARD SUBJECT LINE FORMAT

9 CHECK-IN, CHECK-OUT MESSAGE

10 RECOMMENDED FORM ROUTING CHEAT SHEET

11 ARCHIVING EVENT DOCUMENTATION

11.1 CREATE THE ICS 309 COMMUNICATION LOG

11.2 CREATE A PRINTABLE LIST OF YOUR MESSAGES

11.3 CREATE AN ARCHIVE OF YOUR MESSAGES

11.4 RESET (CLEANUP) OUTPOST FOR THE NEXT EVENT

Amateur Packet Radio  
Field Reference, Type III

For SCCo RACES Responders

September 2023





Copyright 2023 Santa Clara County ARES/RACES. All rights reserved.

106

---

---

---

---

---

---

---

---

106

WRAP UP

Copyright 2023 Santa Clara County ARES/RACES. All rights reserved.

107

---

---

---

---

---

---

---

---

107

Final Assignment

• Online Class Evaluation

– Log into <https://www.scc-ares-races.org/activities/events.php>

Click “Submit Class Evaluation” in Events

Home

Log Out

Activities Home

SCC ARES/RACES Home

Comments/Bugs

Events

List Events By Date

List Events I Joined

Create a New Event

Modify an Event

Delete an Event

List/Print an Event Roster

Log Event Participation

Submit Class Evaluation

My Profile

Calendar of Events

Show: Current events Past events Event Descriptions

Packet Operations Type III, Part B

Dates

Start

Type

Created

10/07/23

9:00 AM

County Training

Yes

Course Details: Click here to visit the course description and downlo

ele...

Introduction to Emergency Communications - NIGHT CL

Dates

Start

Type

Created

10/18/23

6:00 PM

County Training

Yes

Congratulations! You just got your Ham Radio license and are anxio

concepts that yo...

– Submit your evaluation as soon as possible... after 1 week, the form will no longer be available for this class!

Copyright 2023 Santa Clara County ARES/RACES. All rights reserved.

108

---

---

---

---

---

---

---

---

108

© Copyright 2023 Santa Clara County ARES®/RACES. All rights reserved.

36

### Homework

*And now, for something completely different...*

- Please sign up for the Monthly Packet Message Passing Exercise planned for Wednesday 18-Oct-2023.
- These exercises simulate participating in a real event as an experienced county packet operator who has been assigned for mutual aid support for Xanadu County and City.
- You will be asked to pass at least two 3rd party messages in each direction (PacketItForm) and at least two operator-to-operator messages in each direction.
- The exercise lasts for one week, starts at 09:00 on Wednesday 18-Oct-2023 and ends a week later on 25-Oct-2023 at 17:00. A zoom debrief follows.
- Please register for this event here... <https://www.scc-ares-races.org/activities/eventdetail.php?id=1371>.

Copyright 2023 Santa Clara County ARES/RACES. All rights reserved.109

109

---

---

---

---

---

---

---

---

### Thank You!

Please complete the Course Evaluation  
**on or before next Saturday 8-October!**

Please complete the Assignment  
**on or before Wednesday 25-October!**

If you have questions or feedback about this or other training activities, you can join our Training discussion group.  
<https://scc-ares-races.groups.io/g/packet>

Make sure you're signed up for the next part:  
Packet Type II

Questions, comments, suggestions?  
[kn6pe@arrrl.net](mailto:kn6pe@arrrl.net)

Copyright 2023 Santa Clara County ARES/RACES. All rights reserved.110

110

---

---

---

---

---

---

---

---